SC
929.2
HOY
MAR

+ hoH

# The Hoy Family

## of Augusta County, Virginia

- Hoy, Hattie A1
- Dulaney, Grace Hoy A2
- Metcalf, Minnie May H A3
- Hoy, Everett Spillman A4
- Hoy, George Washington A5
- Archart, Sarah Rebecca H. A6
- Hoy, William Franklin A7
- Hoy, Elmer A8
- Hoy, Delmar Bryant A9
- Hoy, Basil A10
- Marion, Hilda Beatrice H A11

- Hoy, George Cornelius B1
  - b Sep. 21, 1863
  - d. Jan. 12, 1940
  - bv. Tinkling Spring Ch.
  - m. May 21, 1896 at Waynesboro, Va. by H.G. Ferguson
- Varner, Nina Virginia B2
  - b. Sept. 29, 1876
  - d. Feb. 27, 1931
  - b. Tinkling Spring Ch.
  - m. Aug 25, 1870
- George C. Hoy C1
  - b 1833?
  - m. July 11, 1859
- Ross, Hettie J. C2
  - b. 1840?
- Varner, Henry H. C3
  - b. Jul. 26, 1838
  - d. Apr. 25, 1887
  - b. Tinkling Spring Ch.
- Showalter, Agnes A C4
  - b C. 1838
  - bv. Tinkling Spring Ch.
  - m. Jan. 13, 1834
- Hoy, William D1
  - b. C 1798
  - m. June 17, 1832
- Barton, Mrs Mary Ann D2
  - nee Garland
- Ross, Joseph B. D3
  - b. C 1797
  - d. by 1860
  - m. Oct 22, 1825
- Roach, Winney D4
  - b 1807
- Varner, George Jr. D5
  - b. 1799 Pendleton Co. Va.
  - m. Sept. 9, 1821
- Crummet, Elizabeth D6
- Showalter, Benjamin D7
  - b C. 1799
- Mohler, Sarah D8
  - b. C. 1800
  - m. April 16, 1799
- Hoy, Zachariah E1
  - F1 John Hoy
  - F2 Catharina
  - m. Apr. 1, 1794
  - F3 Walter Newman
- Newman, Elizabeth E2
- Garland, Clifton E3
  - b. 1783
  - d. May 7, 1878
- Dianna E4
- E5
- E6
- Absalom Roach E7
- E8
- Varner, George Sr. E9
  - b. C 1767
  - m 1798
  - F19 Philip Eckard
  - G37 Michael Eckard
- Eckard, Elizabeth E10
  - b 1779
- E11
- E12
- Jacob Showalter ? E13
- E14
- Mohler, John E15
- Ryanhart, Magdalina E16

152769
AUGUSTA COUNTY LIBRARY

# YOUR NAME AND YOUR COAT OF ARMS -- -- Priceless Gifts From History

Until about 1100 A.D. most people in Europe had only one name (This is still true in some primitive countries today). As the population increased it became awkward to live in a village wherein perhaps 1/3 of the males were named John, another sizable percentage named William, and so forth.

And so, to distinguish one John from another a second name was needed. There were four primary sources for these second names. They were: a man's occupation, his location, his father's name or some peculiar characteristic of his. Here are some examples.

Occupation: The local house builder, food preparer, grain grinder and suit maker would be named respectively: John Carpenter, John Cook, John Miller, and John Taylor.

Location: The John who lived over the hill became known as John Overhill, the one who dwelled near a stream might be dubbed John Brook or perhaps John Atbrook.

Patronymical: (father's name): Many of these surnames can be recognized by the termination---son, such as Williamson, Jackson, etc. Some endings used by other countries to indicate "son" are: Armenian's---ian, Dane's and Norwegian's ---sen, Finn's---nen, Greek's---pulos, Spaniard's---ez, and Pole's---wiecz . Prefixes denoting "son" are the Welsh---Ap, the Scot's and Irish---Mac, and the Norman's---Fitz. The Irish O' incidentally denotes grandfather.

Characteristic: An unusually small person might be labeled Small, Short, Little or Lytle. A large man might be named Longfellow, Large, Lang, or Long. Many persons having characteristics of a certain animal would be given the animal's name. Examples: a sly person might be named Fox; a good swimmer, Fish; a quiet man, Dove; etc.

In addition to needing an extra name for identification, one occupational group found it necessary to go a step further. The fighting man: The fighting man of the Middle Ages wore a metal suit of armor for protection. Since this suit of armor included a helmet that completely covered the head, a knight in full battle dress was unrecognizable. To prevent friend from attacking friend during the heat of battle, it became necessary for each knight to somehow identify himself. Many knights accomplished this by painting colorful patterns on their battle shields. These patterns were also woven into cloth surcoats which were worn over a suit of armor. Thus was born the term, "Coat of Arms."

As this practice grew more popular, it became more and more likely that two knights unknown to each other might be using the same insignia. To prevent this, records were kept that granted the right to a particular pattern to a particular knight. His family also shared his right to display these arms. In some instances, these records have been preserved and/or compiled into book form. The records list the family name and an exact description of the "Coat of Arms" granted to that family.

Interest in heraldry is increasing daily. This is especially true among people who have a measure of family pride and who resent attempts of our society to reduce each individual to a series of numbers stored somewhere in a computer. In our matter-of-fact day and age, a "Coat of Arms"is one of the rare devices remaining that can provide an incentive to preserve our heritage. We hope you'll agree that it is much more than just a wall decoration.

If you are interested in a more in-depth study of the subject of this paper, may we suggest you contact the genealogical department of any fair-sized public library. We especially recommend the "Dictionary of American Family Names" published by Harper & Row and also "The Surnames of Scotland" available from the New York Public Library as excellent sources on the meaning of surnames.

Nancy L Halbert

Nancy L. Halbert

HALBERTS
3687 Ira Road - Bath, Ohio 44210

©1972 Halberts

# Coat of Arms

Hoy

# Historiography

The Hoy Coat of Arms illustrated left was drawn by an heraldic artist from information officially recorded in ancient heraldic archives. Documentation for the Hoy Coat of Arms design can be found in Burke's General Armory. Heraldic artists of old developed their own unique language to describe an individual Coat of Arms. In their language, the Arms (shield) is as follows:

"Chequy or and gu. a lion ramp. ar."

Above the shield and helmet is the Crest which is described as:

"A dexter arm embowed, couped above and near the elbow, holding in the hand a sword all ppr. pommel and hilt or."

When translated the blazon also describes the original colors of the Hoy Arms and Crest as it appeared centuries ago.

Family mottos are believed to have originated as battle cries in medieval times. A Motto was not recorded with this Hoy Coat of Arms.

Individual surnames originated for the purpose of more specific identification. The four primary sources for second names were: occupation, location, father's name, or personal characteristics. The surname Hoy appears to be both locational and patronymical in origin, and is believed to be associated with the Chinese, English, and Irish, meaning, "dweller at, or near a bluff or hill", and "grandson of Eochaidh (horse-man)." The supplementary sheet included with this report is designed to give you more information to further your understanding of the origin of names. Different spellings of the same original surname are a common occurrence. Dictionaries of surnames indicate probable spelling variations of Hoy to be Hoye, Hoyt, Hoit, Hoie, Eochidh, Hoyet, Hoiet, Hoyes, Hoyts, Hoits, Hoies, Hoyets, Hoiets, and Hoys . Although bearers of the old and distinguished Hoy name comprise a small fraction of the population there are a number who have established for it a significant place in history. They include: THOMAS HOY (1659-1718) English physician and poet of great merit. ANDREW von HOY (Hoye), was a Flemish-Latin poet and historian who was born in 1551 and lived until 1631. WILLIAM ELLSWORTH HOY (1862-1961) He was a noted baseball player who was known by his nickname of "Dummy", and who, from 1888 to 1902, a period of 14 years, played admirably in the Major Leagues. HENRY MARTIN HOY (Hoyt) (1830-1892) Direct descendant of SIMON HOY (Hoyt) who settled in Massachusetts in the year 1629. HENRY was a teacher for a number of years, and later entered into the practice of law, being admitted to the bar in 1853. In 1867, he was appointed a temporary Judge for Pennsylvania, but at the time of the elections, was defeated. Two years later, he was appointed Collector of the Internal Revenue Service for the Counties of Tuzerne and Susquehanna; and, in 1878, was elected Governor of the State of Pennsylvania. JOSEPH GIBSON HOY (Hoyt) (1815-1862) Educator who, from 1840 to 1858, was Instructor of Mathematics and Natural Philosophy at Phillips Exeter Academy. In 1859, he became both Chancellor and Professor of Greek for the Washington University in St. Louis, and it was in this position that he served until his death.

No genealogical representation is intended or implied by this report and it does not represent individual lineage or your family tree.

HALBERTS
3687 Ira Road - Bath Ohio 44210

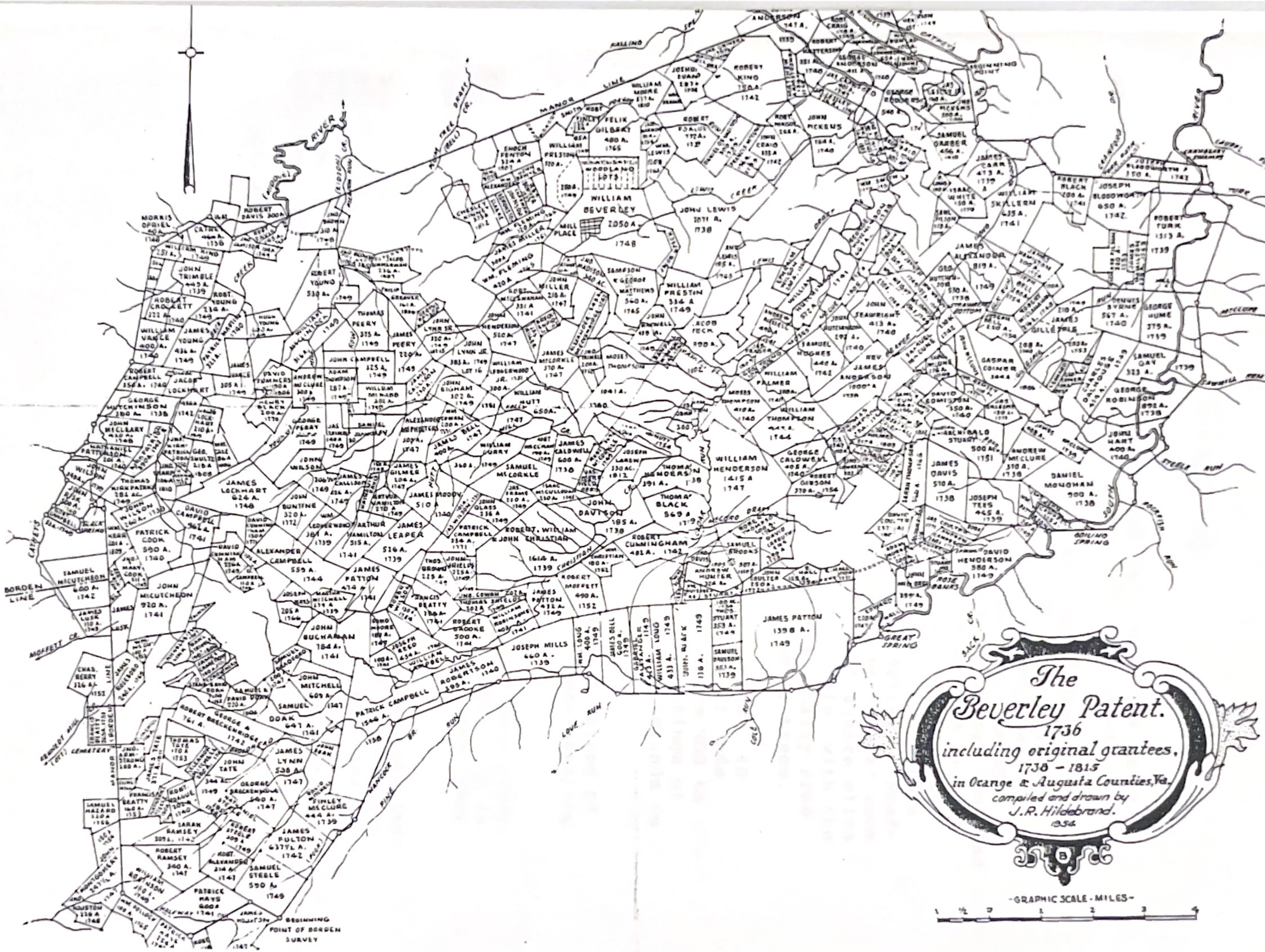
WILLIAM BEVERLEY 2050 A. 1748
MILL PLACE
WOODLAND LOTS
FELIX GILBERT 480 A. 1765
WILLIAM PRESTON 320 A.
ROBERT KING 130 A. 1742
JOHN PICKENS 164 A. 1740
SAMUEL GARBER 456 A.
JOHN LEWIS 1071 A. 1738
WILLIAM PRESTON 334 A 1749
JACOB FECH 200 A.
JOHN MILLER 218 A. 1747
JOHN LYNN SR 330 A. 1749
JOHN LYNN JR 383 A. 1749 LOT 16
JAMES PEERY 220 A. 1749
THOMAS PEERY 375 A. 1749
JOHN CAMPBELL 325 A. 1749
ROBERT YOUNG 530 A.
JAMES YOUNG 436 A. 1749
WILLIAM VANCE 400 A. 1740
ROBERT CROCKETT 222 A. 1740
ROBERT CAMPBELL 156 A. 1740
GEORGE HUTCHINSON 130 A. 1738
JOHN MICLEARY 410 A. 1748
NATHANIEL PATTERSON 201 A. 1740
JOHN WILSON 369 A.
JACOB LOCKHART 305 A. 1749
JAMES LOCKHART 624 A. 1748
JOHN WILSON 1738
THOMAS KIRKPATRICK 281 AC. 1749
PATRICK COOK 590 A. 1740
SAMUEL MCCUTCHEON 600 A. 1742
JOHN MCCUTCHEON 920 A. 1741
JAMES LUSK 110 A. 1743
CHAS. BERRY 116 A. 1753
JOHN BUCHANAN 184 A. 1741
JOHN BUNTINE 320 A. 1772
ALEXANDER CAMPBELL 559 A. 1744
DAVID CAMPBELL 364 A. 1741
ARTHUR HAMILTON 515 A. 1741
JAMES PATTON 414 A. 1741
JAMES LEAPER 516 A. 1739
JAMES MOODY 510 A. 1740
JOHN MITCHELL 609 A. 1747
SAMUEL DOAK 641 A. 1741
PATRICK CAMPBELL 1546 A. 1738
JAMES LYNN 538 A. 1747
GEORGE BRECKENRIDGE 640 A. 1747
JAMES PULTON 637½ A. 1742
SAMUEL STEELE 590 A. 1749
PATRICK HAYS 600 A. 1741
JAMES HOUSTON
BEGINNING POINT OF BORDEN SURVEY
ROBERT BRECKENRIDGE 761 A. 1742
SARAH RAMSEY 309 A. 1742
ROBERT RAMSEY 340 A. 1747
WILLIAM ADAMSON 180 A. 1749
SAMUEL HAZARD 110 A. 1756
FINLEY MCCLURE 444 A. 1739
ROBERT STEELE 309 A. 1749
ROBERT ALEXANDER 214 A. 1747
JAMES CALDWELL 600 A. 1750
JAMES ROBERTSON 1740
JOSEPH MILLS 660 A. 1739
JAMES PATTON 1398 A. 1749
WILLIAM HENDERSON 1415 A 1747
THOMAS HENDERSON 391 A.
JOHN DAVIDSON 185 A. 1738
THOMAS BLACK 569 A. 1794
ROBERT, WILLIAM & JOHN CHRISTIAN 1614 A. 1739
ROBERT CUNNINGHAM 481 A. 1742
ROBERT MOFFETT 490 A. 1752
JAMES DAVIS 510 A. 1738
JOSEPH TEES 465 A. 1739
DANIEL MONAHAN 300 A. 1738
DAVID HENDERSON 380 A. 1749
JOSEPH BLOODWORTH 650 A. 1742
ROBERT TURK 1313 A. 1739
JAMES ALEXANDER 819 A. 1749
JOHN STRAWBRIDGE 413 A. 1740
SAMUEL HUGHES 440 A. 1742
REV JAMES ANDERSON 1000 A. 1738
WILLIAM PALMER 388 A.
WILLIAM THOMPSON 447 A. 1744
GEORGE CALDWELL 405 A. 1740
ROBERT GIBSON 370 A. 1754
ARCHIBALD STUART 500 A. 1751
ANDREW MCCLURE 310 A. 1738
JAMES GARR 413 A. 1739
WILLIAM SKILLERN 435 A. 1741
ROBERT BLACK 200 A. 1741
GEORGE HUME 375 A. 1739
SAMUEL GAY 323 A. 1739
GEORGE ROBINSON 892 A. 1738
JOHN HART 400 A. 1740
JAMES GILLESPIE 188 A. 1742
GASPAR CONNER 344 A.
DAVID EDMISTON 150 A. 1740
JAMES CRAIG 1742
JAMES MOORE 1742
JAMES MCCLURE 1742
JAMES MCCLURE 1742
JAMES MCCLUR

# THE NAME HOY

Hoy, Haey, or Hoye is the English version of Hoe and the name is found in Scotland, England, Ireland, and China.

The name Hoy is from the 13th century Scandinavian Haey "The High Island" of the Orkney Islands. Hoy island is the lowermost island of the Orkneys and is 2 miles southwest of Pomona, (the mainland island) and 6 miles north of Dunnets Head, Scotland (the northermost tip of Scotland) across Pentland Firth. Hoy is hilly with Ward Hill at 1565 feet, the highest point in the British Isles. The N.W. coast has precipitous cliffs rising over 1000 feet above the sea, with "St. John's Head" the highest perpendicular cliff in Great Britain. Near-by is "The Old Man of Hoy" perhaps the best known "Stack" rock pillar in the world. The area of Hoy is about 55 square miles. The ocean currents (Gulf Stream) give a mild climate, with the Winter temperature milder than London's and practically free of snow and ice. The soil is fertile but barren of trees.

Most of the people are Scottish or Scandinavian. In early times the Celtic people lived on the Orkney Islands. The Norsemen visited the islands and ruled them from 900 to 1231. Then the Scottish people ruled them, but under the kings of Norway and Denmark. Scotland took over the Orkney Islands in 1472.

So "a Hoy" is one who came from Hoy, the high island of the Orkneys, or a dweller at a bluff or hill, or one dwelling on Hoy.

A Hoy is also a coastwise boat, usually rigged as a sloop, for carrying passengers and cargo for short distances. It is, now, also applied to a large barge. Nautical terms are "Ahoy there" and "Ship ahoy".

In connection with Scotland and Ireland we might note that, just during the Potato Blight in Ireland 1845-1849, 1½ million people died in Ireland and 1 million emigrated. Many came to America from Scotland and Ireland during this time,and earlier for freedom of religion, freedom from want, and freedom from political appression.

Robert Burns 1759-1796 wrote:

Some hae meat and canna eat,
And some wad eat that want it,
But we hae meat and we can eat,
Sae let the Lord be thankit.

## A Philosophy

## YOU-NIQUE

Did you ever pause to marvel
At the fact that you are you?
That by the merest chance
You're one instead of two?
At all the many factors
That have guided the human race,
To put uniquely you
In this peculiar time and place?
That the odds against your being
Were a billion to one or more,
Considering life's tenuous thread
Passed down from them of yore?
That what you are or hope to be
Is partly determined by your family tree?

"Ontogeny recapitulates Phylogeny,"
By the scientists we are told.
Or one is the sum of all his ancestors
Both those recent and of old.
They mean that the individual
Is the mirror of the race
In its rise from slimy creatures
To the maid with lovely face.
But the learned tell not all
That fills the human breast,
And makes of man a creature
Far different from the rest.

For we believe that to live and propagate
Is not man's ultimate goal,
But that God for His infinite glory
Has given him an eternal soul.
That He Who clothes the lily
And sees the sparrow's fall
Is aware of our every need
Both spiritual and temporal.
That God in His loving kindness
Holds you with tender hand,
And, like Moses, Pharoah and Columbus
You have a place in His plan.

So, lift up your head, O Mortal,
And glory in your day,
For when God saw fit to create you
He threw the plans away.
For though the genes of the ages
Are funneled in your blood,
And though the heirs of your body
Become as drops in the flood,
Remember this old adage
Which is proven, tried and true,
"That as long as the world standeth
There will never be another You".

J.B.W. August 22, 1953

# FORWARD
# FOR ONE HOY FAMILY

When Hilda Beatrice Hoy Marion (Mrs. Aubrey M. Marion) of 537 Chestnut Avenue, Waynesboro, Virginia asked me to help her with the genealogy of her family, she gave me 5 names of ancestors, viz: George Cornelius Hoy, her father; Nina Virginia Varner Hoy, her mother; George C. Hoy, her grandfather, who was reported to be "a sea captain and ship's doctor, from London, England"; Hettie J. Ross Hoy, her grandmother; and Henry Varner, her mother's father.

It wasn't long before we found that there was a branch of Hoys at Mt. Horeb Presbyterian Church area, Grottoes, Virginia, that seemed, by name usage, to be related, even though they and Hilda's family claimed that they were not related.

In the records of Shenandoah County, Virginia, Rockingham County, Virginia, and Mason County, Virginia (now West Virginia) we find one, Zachariah Hoy, whose records of County Deeds indicated that he was an "Entrepreneur" or "Wheeler-Dealer" of the first order, and Hilda, immediately wanted to claim him, because her "Daddy" was a "Wheeler-Dealer" as was her brother, Bill, and as she has proven to be, in her own right, over the years. These all dealing in land, livestock, or antiques, with fortunes made and lost.

So in our research we have tried, by using available records, to ascertain whether or not the two lines are related and whether, indeed, Zachariah passed on genes that shaped the destinies of at least 3 members of Hilda's family.

We apologize for the inadequacy of information and the paucity of early recorded and proven facts, but we have done the best we could, under the circumstances, even though we feel we have barely scratched the surface in showing that, in the main, the family has been a solid Christian influence, in the area, through the years. We have already produced a History of the Marion side of the family.

Our hope is that you, the readers, will build on what we have written to uncover new facts and correct any errors of recording or presumtion that we have made. Be charitable in your criticism and thank you.

John B. Woodworth, D.V.M.
A longtime friend of the Marions

The Family of George Cornelius Hoy B1 1928

Grace Delaney A2; Minnie Metcalf A3; Nina Varner Hoy B2
Sarah Hoy A6; Everett Hoy A4

Pat Delaney; Albert Metcalf; George C. Hoy B1
Nora Delaney;

W. F. Hoy A7; Delmar Hoy A9; George W. Hoy A5

Nina Delaney; David Metcalf, Robert Metcalf;
Mary Agnes Delandy; Hilda Hoy A11

Hattie A1; Elmer A8; and Basil A10 were deceased by 1928

The Children of George Cornelius Hoy B1
and Nina Virginia Varner Hoy B2

A1 Hattie Hoy
b. 1898 First born - girl
d. at 9 months of age of Pneumonia
bu. in Tinkling Spring Presbyterian Church Cemetery,
Fishersville, Virginia

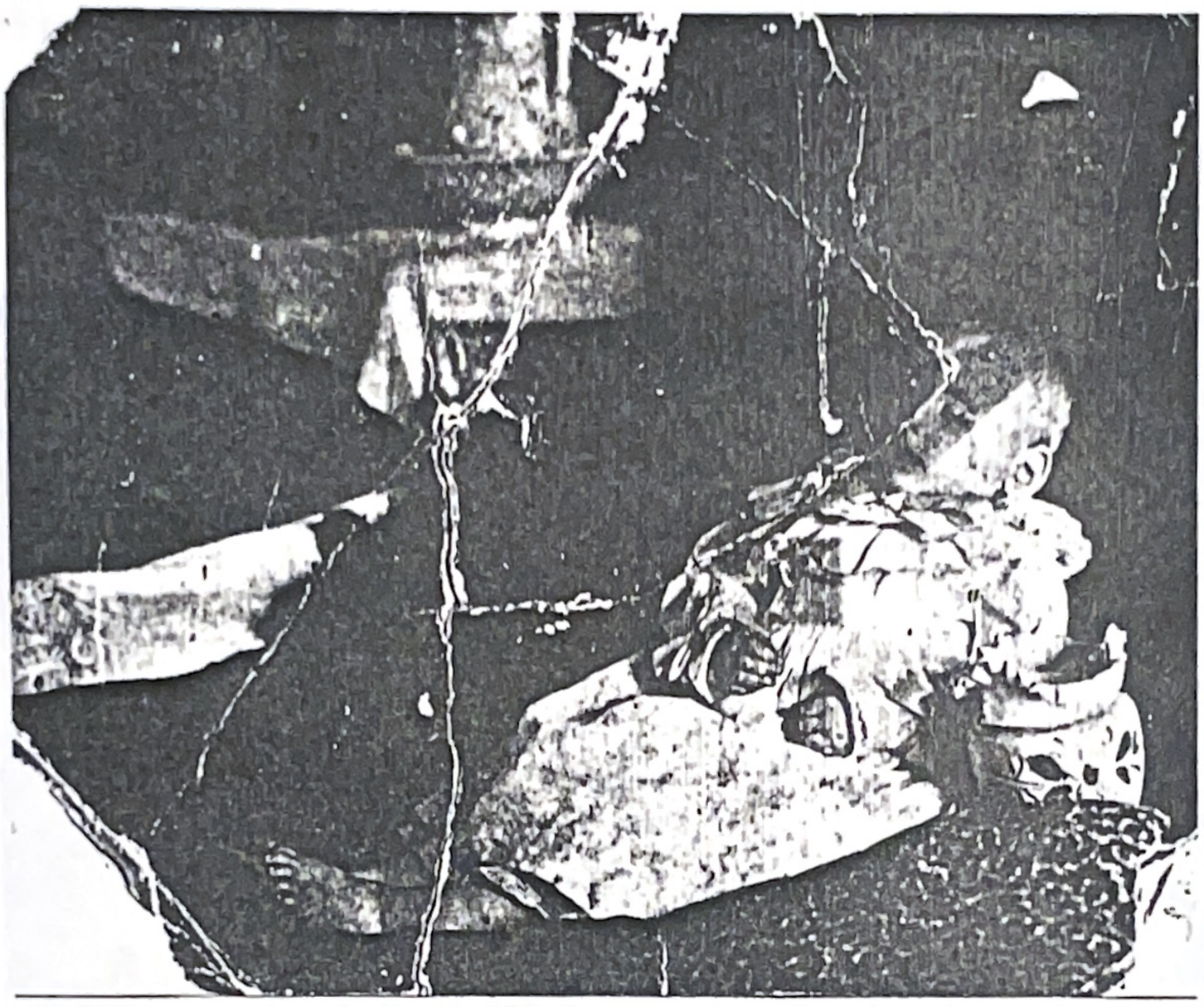

Picture of Hattie when laid out for burial

A2 Grace Jeffries Hoy
b. March 14, 1900 and named for Grace Jeffries, an English Missionary
d. April 5, 1966
bu. Tinkling Spring Presbyterian Church Cemetery,
Fishersville, Virginia

Grace

m.1. Jeremiah Michael "Pat" Delaney, November 23, 1920
he b. May 18, 1876
d. April 25, 1932
bu. Riverview Cemetery, Waynesboro, Virginia
Marriage Register Augusta County, Virginia Book 2 1901-1986 Page 125 line 12965 November 23, 1920 at Staunton, Virginia Jerry M. Delaney and Grace J. Hoey H.43 W.20, both single, Hb. Worchester, Mass., Wb. Aug. Co. Res. H. Covington, Va. W. Aug. Co., H. laborer, Parents: H. Michael Delaney and Mary Delaney; W. G.C. Hoey and Nina V. Varner; ppm. T. O. Keister

m.2. James Floyd "Pop" McSherry
b. May 21, _____
d. July 25, 1959

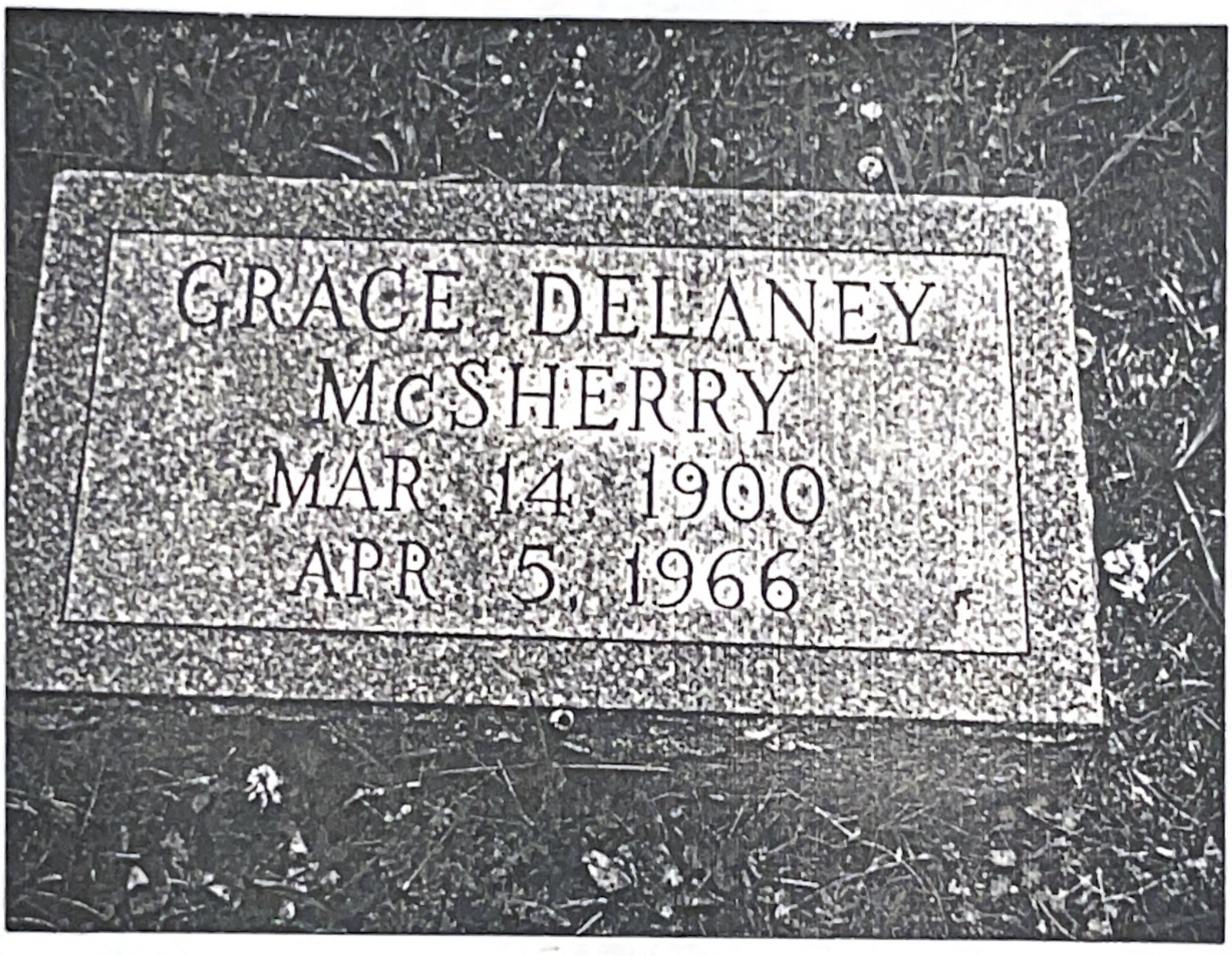


A2 Grace was an excellent cook, working with sick families in Washington, D.C. and the Afghanistan Embassy at Washington. She worked also as a waitress and practical nurse. When older, she cared for her daughter Mary's children. She was sick from 1959 until her death, being in a coma from December 5, 1965 until her death on April 5, 1966.

"Pat" came from Cherry Valley near Worchester, Mass. He was crippled with Inflammatory Rheumatism for several years before his death. "He was a real Irishman" Hilda says: "Grace was a mother to all of us, warm, loving, and a devout Christian."

Lenora C.20, Mary Agnes C.23, Nina Elizabeth C.22

A2(1) Mary Agnes Delaney
b. September 7, 1921 Irish, English, and Dutch
m. Joseph Aloysious Pope February 7, 1945 Irish and Hungarian
Joseph was b. September 14, 1919 in Washington, D.C. son of Stephen Michael Pope (originally Popay) b. August 28, 1894 d. May 27, 1957, and Margaret b. June 24, 1894 d. December 24, 1970

Steve, Joe, Mary, Mike,
Tony, Pat, Marian

Mary Agnes graduated from St. Patricks High School in Richmond, Virginia, June 10, 1940. She lived at St. Joseph's Villa, a home for girls, run by the Sisters of Charity. She worked for the U.S. Air Force and then for the Health and Human Services retiring in 1983 with 30 years service with the U.S. Government.

Joseph graduated from St. John's College High School in Washington, D.C. in June 1937. Worked part time and full time for 20 years as a cab driver in Washington. Retired from Main Postoffice, Washington, D.C. in 1982 after 30 years of service. Mary and Joe are Roman Catholic and are fervent Washington Redskins Football fans.

Children of Mary Agnes Delaney and Joseph A. Pope

A2-11 Joseph Michael "Mike" Pope b. January 26, 1946
m. Jane Wynn - Parents: Henrietta Thompson and Charles Wynn The marriage was annuled after 1 month. Michael graduated from Ballon High School in Washington, D.C. June 1964. He managed an Apartment Complex. Was an Edsel Car Buff going to car shows and writing articles for the Edsel Magazine. He was a good cook. He died October 24, 1989 in an auto accident.

A2-12 John Stephen "Steve" Pope b. May 8, 1947
Graduated from Carrol High School and Dayton University in Dayton, Ohio. Served in Army in Vietnam, receiving the Purple Heart. Became a lawyer with a Master's Degree. Lives in Chicago, Ill.
m. Eileen Marie Kelly whose parents were George Gilman "Gil" Kelly b. January 6, 1910 d. May 4, 1989 and Mary Tully b. December 13, 1913. Eileen works part time as a nurse.

Children of Steve and Eileen:

1. Shannon Kelly Pope b. Nov. 4, 1974 "A very tall basketball star"
2. Patrick Kelly Pope b. Nov. 20, 1976
3. Mary Kelly Pope b. June 13, 1978
4. Stephen Kelly Pope b. March 15, 1980
5. Maureen Kelly Pope b. December 23, 1983

The whole family has made appearances in Movies and T.V. ads.

A2-13 Marian Elizabeh Pope b. November 2, 1950
Graduated from St. Cecilia's High School in Washington, D.C. in 1967. Her class graduation had the distinction of being held in the U.S. House Office Building because the father of one of the graduating girls was in Congress. Marian works (1989) for the Army Defense Services in Richmond, Va. with the rank of G.S. 12.
m. Glenn Edward "Ed" Hunter b. December 5, 1944, the son of Glenn Hunter and Betty Fuller. Ed is in management in the construction field. The family is sports oriented. Ed and son, Danny love golf.

Children of Marian and Ed Hunter:

1. Candice Lynn Hunter b. July 30, 1971 In College in Richmond (1989)
2. Daniel Edward Hunter b. March 23, 1976
3. Kelly Marie Hunter b. September 26, 1978

Hunter Family

Candy 18, Kelly 11, Danny 13
Ed 46, Marian 38

Mary and Joe and Grandchildren

Candy Hunter, Mary, Joe, Maureen Pope, Shannon Pope
Kelly Hunter, Danny Hunter, Mary Pope, Stephen Pope, Patrick Pope

A2-14 Louis Anthony "Tony" Pope b. August 27, 1953
Graduated from Central High School at Bladensburg, Md. 1970. Served 4 years in U.S. Air Force at Andrews Air Force Base; works (1989) for Army Defense Services, Cameron Station, Virginia; is a good cook and an excellent golfer, but loves all sports.

A2-15 Patrick Aloysius "Pat" Pope b. September 19, 1961
"Pat" is autistic but very healthy physically. He loves all kinds of music and plays piano (by ear) at St. Charles College Community Center at La Plata, Md.

A2(2) Nina Elizabeth Delaney
b. September 6, 1922
d. October 31, 1985 in hospital in Washington, D.C.
m. Charlie Stowers b. in W.Va.
d. December 1960 in hospital in Maryland, died in his sleep

Children of Nina and Charlie:

1. Stillborn - not named
2. Bobby Stowers b. March 6, ____
3. Billy Stowers b. June __, ____ (adopted - unknown where)
4. Helen Marie Stowers b. March 25, ____
5. Twin to Helen died 2 hours after birth in John Hopkins Hospital, Baltimore, Md.

Nina and Charlie lived on farms in Maryland until she became terminally ill when she went into the Hospital and then a nursing home.

Hilda Hoy Marion
William F. Hoy, Sr.
Nora Delaney

A2(3) Lenora Elenora "Nora" Delaney
b. May 4 (6?), 1924
m. Louis Faina of Washington, D.C. of Italian ancestry who worked for Railway Express until he retired and moved to South Carolina with his second wife.

After she and Louis separated, due to marital problems, Nora got a job with Kiblinger "Changing Times" in Washington, D.C. She retired at 62 in 1989 with a pension. She works part time for Kiblinger when needed. "She loves dancing and night life. She is friendly and outgoing, very warm-hearted, and generous, though with strong feelings in what she believes".

Faina Family

Tommy, Nora, and Louis Faina
Edward and Charles Faina
Janet Faina

Tom Faina b. November 10, 1951 at Washington, D.C.
m. Patti Sweden April 24, 1975 she b. April 24, 1955 in Md.
ch. Ryan Faina b. March 11, 1977 at Washington, D.C.
Jason Faina b. October 25, 1978 at Washington, D.C.

A3 Minnie May Hoy
b. May 23, 1902
d. October 14, 1956
bu. Tinkling Spring Presbyterian Church Cemetery
m.(1) Albert L. Metcalf
Marriage Register, Aug. Co., Virginia Book 2, Page 134 line 13246, Sept. 26, 1921, Staunton, VA Albert L. Metcalf and Minnie Hoey; H.47 W.19; H.widower, W.single; Hb. Paris, Ill. W. Aug. Co.; Res. H. Staunton, W. Aug. Co.; Parents: H. P. D. Metcalf and Minnie Arbuckle; W. George C. Hoey and Nina Varner; H. Farmer ppm. D.H. Radford.

Albert Metcalf b. Sept. 25, 1869 d. Aug. 13, 1940 (41?) bu. Tinkling Spring Presbyterian Church Cemetery, Albert m.1.- Marriage Register Augusta Co. Book I December 4, 1911
Albert L. Metcalf m. Julia A. Tenell
Albert and Minnie had 2 children: Robert and David
Minnie married (2) Haight after Albert died

A3-1 Robert C. Metcalf
b. March 27, 1921
m. Anna Rai
d. December 18, 1981
bu. Baltimore
Was a C.P.A. in Baltimore, Md. Had 5 children

Robert Metcalf Family

A3-2 David Metcalf
b. 1924
M. Marie Neff whose father was a farmer of Augusta Co., VA
d. October 1979
bu. Thornrose Cemetery, Staunton, VA
David had 2 children 1 Adopted
They lived in Washington, D.C.

A4 Everett Spillman Hoy
b. March 2, 1905
d. November 27, 1975
bu. Augusta Memorial Cemetery
m. Mrs. Hattie Viola Back Moyer September 8, 1936 b. 1885 d. October 9, 1970. Marriage Register, Augusta Co., VA Book 2 1901-1936 Page 290 line 17014 Sept. 8, 1936 at Staunton Everett S. Hoy and Hattie V. Moyer (widow) H.31 W.40(?) both b. Aug. Co.; Res. H. Staunton, VA W. Rt. 5, Staunton; Parents: H. G. C. Hoy and Nina Varner, W. G. A. Back and Elizabeth Shull; H. Truck driver; ppm David F. Glovier.

They lived in Blackburn Development Rt. 5, Staunton, toward Churchville. Everett was a Truck Driver for Smith's Transfer.

Everett and Hattie Hoy

Tombstone
Augusta
Memorial
Cemetery

A4-1 Robert Eugene Hoy
b. about 1934 see marriage record
Grandson of Hattie Viola Back Moyer and adopted by Everett and Hattie.
m. January 17, 1954 Marriage Register Staunton, Book 3 page 168 Robert Eugene Hoy and Margaret Louise Newcomb; H.20 W. 19; both single; Hb. Staunton, Wb. Craigsville; Parents: Everrett Spillman Hoy and Hattie Viola Back (Moyer); W. William Curtis Newcomb and Delphia Mae Balser; H. U.S. Air Force W. Drug Store Clerk; Res. H. Rt. 5, Staunton, VA W. 325 Kalorama St, Staunton ppm. J. H. Abernathy.

A5 Sarah Rebecca Hoy Arehart
b. October 11, 1909
d. May 22, 1985 of strokes - Ritenour Nursing Home, Staunton 1981-1984 d. at "The Towers", Charlottesville, Virginia
bu. Mt. Tabor Lutheran Church Cemetery out past Middlebrook, Aug. Co., Virginia
m. Richard Houston Arehart May 13, 1930
Marriage Register - Staunton Book 2 page 11 May 13, 1930 at Staunton, VA Richard H. Arehart and Sarah R. Hoy; H. 21 W 20; both single; Hb. Middlebrook Wb. Rockbridge Co.; Res. H. Swoope, W. Staunton; Parents: Ben O. Arehart and Lula B. Demastus, W. George C. Hoy and Nina Varner; H. Laborer; ppm W. B. Oney

Children A5-1 Richard H. Arehart, Jr. b. March 1932
A5-2 George Benjamin Arehart b. April 1935
d. August 1975

Sarah lived in Staunton all her life worked for Staunton Steam Laundry, Whiteway and Shifflet Laundries. Member of Trinity Episcopal Church, Staunton, VA. Her life was one hardship after another. She was a hard worker and loved children. Sarah was fanatical about religion, generously supporting Oral Roberts, Jerry Falwell, and others on her meager salary.

Sarah Arehart and Great Niece, Keri Dowdy

Delmar Bryant Hoy
Hilda Hoy Marion
Sarah Hoy Arehart
and Chris Todd Marion

A5-1 Richard H. Arehart, Jr.
b. March 1932
bu. Mt. Tabor Lutheran Church Cemetery, Middlebrook, Aug. Co., VA
Richard died of a stroke in his 30's. Had 5 children - 3 girls and 2 boys.

A5-2 George Benjamin Arehart
b. April 1935
d. August 1975
bu. in Tennessee. Was in Vietnam War. Lived in Nashville, Tenn. George m. a minister's daughter and had 3 children.

A6 George Washington Hoy
b. June 1907
d. March 1, 1931 of Pneumonia (The day his mother was buried)
bu. Tinkling Spring Presbyterian Church Cemetery
He hauled pulp wood to West Vaco at Covington. He had a 2 seater Moon automobile. He loved to play the Harmonica and Jew's Harp. Hilda says, "He bought me an orange satin dress with a big bow. Also patent leather slippers with bows".

Everett Hoy (Light Suit)

George W. Hoy (Dark Suit)

Tombstone George W. Hoy
at Tinkling Spring Presbyterian
Church Cemetery, Fishersville, VA

A7 William Franklin Hoy, Sr.
b. August 16, 1912
m. April 1, 1939 Anna Lee Moyers (b. July 1, 1917 d. April 22, 1978)
d. January 26, 1980
bu. Tinkling Spring Presbyterian Church Cemetery, Fishersville, VA
Hilda says, "Bill saw that I got an education" He took care of his mother; was very hard working with only a second grand education; as a child he dropped a knife into his eye and was one eyed, but was taken into the Army as a cook where he got pneumonia with collapsed lungs and after getting well he was discharged. He worked picking chickens for Peters in Staunton then went into plastering for Mr. DuPriest of Staunton. Later he started his own business of plastering and drywall.

He, Anna, and their children lived at 729 Richmond Road, Staunton, VA

Bill joined Tinkling Spring Presbyterian Church Augusta Co., Virginia October 1, 1978 by reaffirmation of his faith along with Gary Wayland Hoy, Cathy Dawn Hoy. Sandra Hope Hoy and grandson, Billy Joe Hoy, son of William F. Hoy, Jr. all having joined by confession of Faith and Baptism.

Family of William Franklin Hoy, Sr. A7

Picture when younger

Gary, Barbara, Billy, Donna, Judy, Linda, Marcie, Ronnie
Cathy, Carol, Ann, Sandy, Bill, Dana

Family of William Franklin Hoy, Sr. A7

Picture when older

Gary, Marcie, Donna, Judy, Billy, Linda, Barbara, Ronnie
Dana, Cathy, Ann, Bill, Sandy, Carol

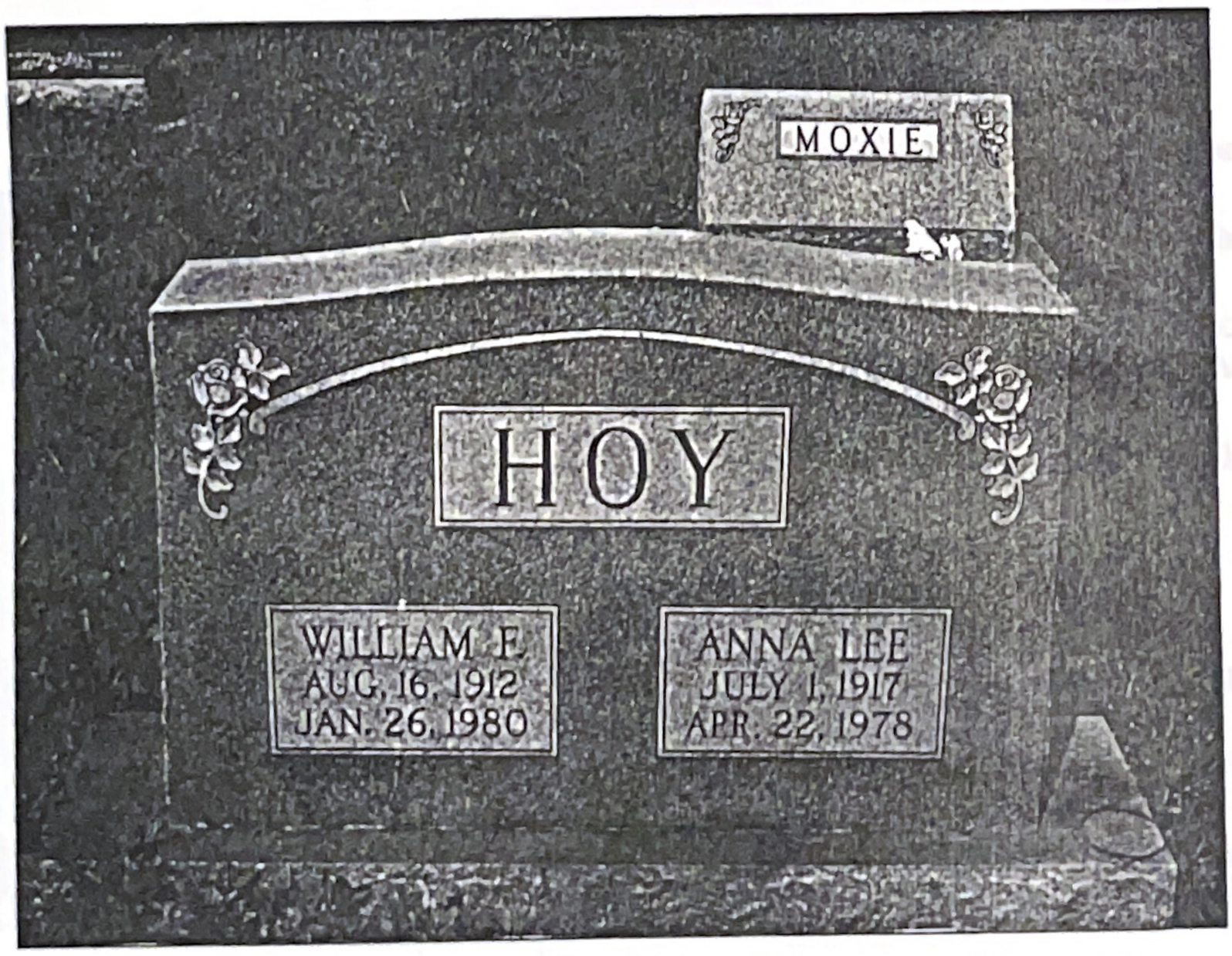


Tombstone of
William F. and
Anna L. Hoy
Tinkling Spring
Presbyterian Church
Cemetery

Children of William F. Hoy, Sr. A7 and
Anna Lee Moyers Hoy A8

A7-1 Barbara Ann Hoy Madison, Rt. 1, Box 350, Fishersville, VA 22939
b. November 4, 1939 in Staunton, Virginia
m. Jerry Lobell Madison June 13, 1959 at Staunton, VA
Marriage Register Staunotn, VA Book 3 page 284 No. 3508 Jerry Lobell Madison and Barbara Ann Hoy; H18 W19; both single Hb. Charlottesville, VA Wb. Staunton, VA; H. Morton Frozen Foods, Crozet, VA; W none; Parents: H. Bruce Lobell Madison and Ruth Lee Coyner; W. W. F. Hoy and Anna Lee Moyers; Res: H. 365 Market Street, Waynesboro, VA W. 729 Richmond Avenue, Staunton, VA; ppm Rev. R. L. St. Clair

Jerry's mother, Ruth Madison had died by 1991

Barbara attended Robert E. Lee High School, Staunton, VA She worked for her father William F. Hoy, Sr. Presently (1991) Franklin, Franklin, and Denney Law Firm.

Jerry b. March 16, 1941 son of Bruce Lobell and Ruth Coyner Madison. Self employed and owner of Madison Plastering, Drywall, and Painting Contractor.

Barbara Ann Hoy

Barbara & Jerry

Children: 1. Sara Kimberley Madison b. Nov. 16, 1959
m. Ronald Kincaid, June 13, 1987
Kimberley m. (1.) Michael Dale Fitzgerald of Staunton, VA
2 children:
(1) Brandy Renee Fitzgerald b. March 23, 1981
(2) Lindsay Nicole Fitzgerald b. July 16, 1983
Kimberley m. (2) Ronald Clinton Kincaid the son of Glenn and Patricia Kincaid of Staunton, VA Ronald is employed by Alcoa Products, Inc.

Ronald and Kimberley's third child is Travis Clinton Kincaid b. March 17, 1989.

Kimberley is employed by Western State Hospital, Staunton, VA

William & Sandra

2. William Scott "Scottie" Madison b. July 13, 1961 in Staunton, VA. He is employed by Madison Plastering, Drywall and Painting Contractor.
m. Sandra Meeks on October 28, 1988. Sandra was born January 23, 1964. She is the daughter of Thomas and Christine Meeks of Fishersville, Virginia. She is employed by Virginia Metalcrafters. No children

3. Robyn Renee Madison b. June 20, 1966 in Staunton, VA
m. Carl Marshall on April 20, 1990 Carl Jeffrey Marshall
(1) Ashley Marshall b. Nov. 29, 1988 in Charlottesville, VA
Carl was born April 20, 1969. Son of Eugene and
Brenda Marshall of Staunton, VA. He is employed
by Madison Plastering, Drywall, and Painting Contractors
Robyn is also employed at Madison Plastering, Drywall,
and Painting Contractors

(1) Ashley Adare Marshall

Robyn, Carl, & Ashley

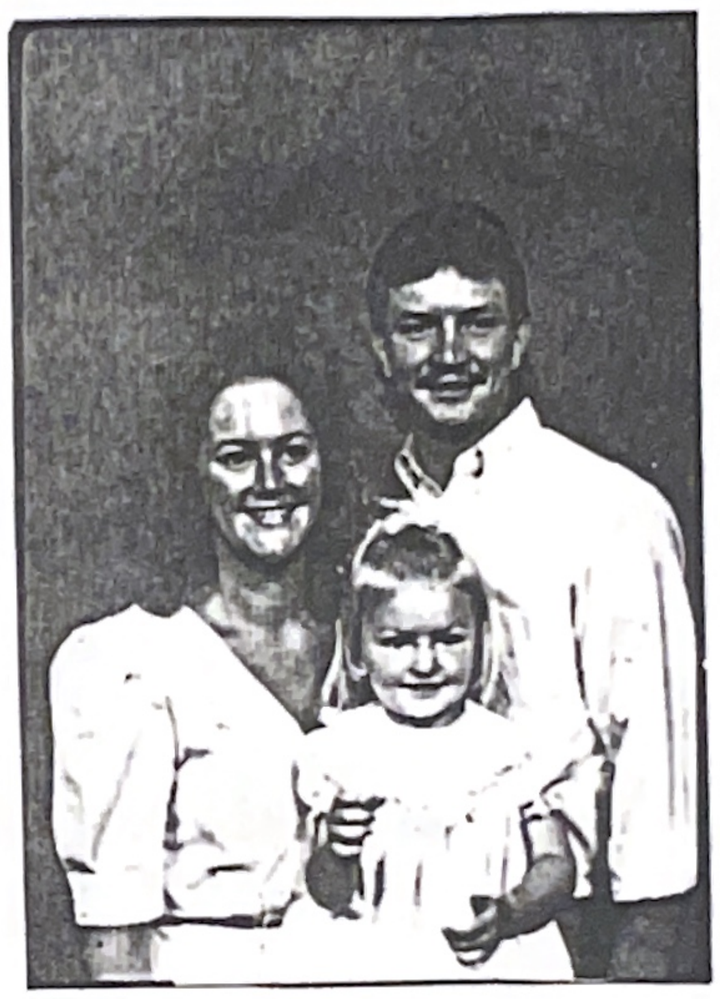

Kim, Ronald,
Travis, Lindsay, & Brandy

A7-2 Marcella "Marcie" Lee Hoy Wood, Rt. 5, Box 189, Staunton, VA, b. April 6, 1942 at Staunton, VA
Marriage Register Staunton, VA Book 3 Page 382 No. 4293 May 30, 1964 m. at Staunton, VA, James Almond Wood and Marcella Lee Hoy; H 21; W 22; both single; H Truck Driver W American Safety Razor; Hb. Augusta Co., VA Wb. Staunton Parents: H. Herbert Almond Wood and Hazel Lee Davis; W. William F. Hoy and Anna Lee Moyers; Res. H. Rt. 2, Waynesboro, W. 729 Richmond Ave., Staunton, VA; ppm Rev. Carl V. Hinkle of 5th St. United Brethren Church.

James Almond Wood was b. Sept. 2, 1942
Marcella graduated Robert E. Lee High School, Staunton VA and with numerous Business Courses. At Crestar Bank, Staunton, VA since 1981

Mrs. William F.
Hoy, Sr.
Barbara and Marcella

Marcella says, "Daddy and Mama were the most wonderful parents in the world. They let us all be ourselves." What a nice tribute!

The Woods attend 5th Street United Brethren Church, Staunton, VA

Children of James and Marcella Wood:

1. James Almond Wood, Jr.(Rt. 5, Box 220, Staunton, VA)
   b. November 29, 1968 at Staunton, VA
   m. Ocotber 17, 1981 Elizabeth Thompson daughter Beverley Thompson of Ariz.
James and Beth have twin sons, Jacob & Joshua b. April 29, 1990

2. Todd Wood Rt. 5, Box 189, Staunton, VA
   b. November 19, 1974 Staunton, VA
   (1990) 10th grade Ft. Defiance High School

A7-3 William Franklin Hoy, Jr. 149 Walnut Hills Rd. Staunton, VA
b. Sept. 1, 1944 King's Daughters' Hospital, Staunton, VA

W. F. Hoy, Jr. "Billy"

m. (1) Marriage Register Staunton, VA Book 3, page 356, no. 4086 March 8, 1963 at Staunton, VA; William Franklin Hoy Jr. and Betty Frances Arndt nee' Buchanan; H 18 W 19; H single W divorced; birth both Staunton; H Plasterer W None; Parents: H. William Franklin Hoy and Anna Lee Moyers W Franklin Buchanan and Anna Lee Buchanan; Res. H 729 Richmond Rd., Staunton W 201 Madison Street, Staunton; ppm Rev. L. E. Jordan.

m. (2) Marriage Register Augusta Co., Virginia Book 7, No. 401 December 23, 1977 William Franklin Hoy, Jr. and Diane Blair Myers, nee' Daugherty, b. May 12, 1951; Book 7 line 401 m. by John B. Stanley, Tinkling Spring Presbyterian Church; H 33 b. Sept. 1, 1944 div. 2nd marriage; Parents: H William F. Hoy, Sr. and Anna Lee Moyers; W Frank Leroy Daugherty and Jean Houston; Res. H Staunton W Stuarts Draft, VA; b. H Augusta Co., VA W Penn.

Frank and Jean Daugherty res. Fredericktown, PA

Diane "Dee" joined Tinkling Spring Presbyterian Church Dec. 18, 1977 by certificate roll no. 1080; to inactive roll Dec. 21, 1986

Marriage Register Staunton, VA Book 4, page 122 no. 118 Betty Frances Buchanan Hoy m. Gene Beverly Hughes Aug. 29, 1969 son of James Harold Hughes and Clemma Payne of 800 Springhill Rd., Staunton, VA

Marriage Register Staunton, Va. Book 5 Page 730 No. 25 Unused license for Jody Dean Hoy b. Dec. 11, 1966(?), son of William F. Hoy, Jr. and Betty Frances Buchanan to marry Lori Gail Armstrong. (maybe she b. Dec. 11, 1966)

William F. Hoy, Jr. attended Robert E. Lee High School, Staunton, Va. and Staunton Military Academy. Began working for W. F. Hoy, Sr. in 1961; took over family Drywall and Plaster business independantly in 1983.

Children of William F. Hoy, Jr. and Betty Frances Buchanan Arndt Hoy

1. Billy Joe Hoy of Charlottesville, VA b. King's Daughters' Hospital Staunton, VA June 9, 1963 (also called Jody Dean Hoy)

Children of William F. Hoy, Jr. and Diane Blair Daugherty Myers Hoy

1. Justin Franklin Hoy of Staunton, VA b. April 20, 1984 at King's Daughters' Hospital, Staunton, VA
2. Jared Houston Hoy of Staunton, VA b. Dec. 22, 1989 at King's Daughters' Hospital, STaunton, VA

A7-4

Donna Kay and Carol Jean Hoy

Donna Kay Hoy Hartzog, Rt. 3, Box 151, Staunton, VA b. King's Daughters' Hospital Staunton, VA June 24, 1946 m. April 17, 1967 Scott Edward Hartzog at Yadkinville, N.C. Scott b. August 17, 1942 son of Edmund Eli Hartzog and Athalyn Crouch Epperly. Scott has 2 children by a former marriage: Scott, Jr. and Ursula Hartzog Molina. Donna Kay and Scott are separated (1991) No children

"I remember both my parents as very loving, very hard working, honest, strong, of much integrity and very giving of themselves to others. They lived only for their children, family, and each other".

"Mom, gentle and very loving. I remember studying late at night in my room and Mom would come in to check on me, she would pat me on the head and gently tell me that I should go to bed-that I needed my sleep."

"Daddy was very strong-a little "gruff"-very demanding of his children-seemed very critical but only to make us try harder. He always wanted us to strive to do our best."

1964 Donna Kay graduated Robert E. Lee High School, Staunton, VA
1968 Graduated B.A. in Sociology University of North Carolina, Greensboro
1968-1976 Personnel Assistant and Equity Sales Associate, Jefferson Standard Life Insurance Co., Greensboro, N.C.
1976-1980 Office Manager R.G.K. Construction Co., Atlanta, Ga.
1980-1983 Service Representative for Manpower Temporary Services, Staunton, VA
1987-1988 Youth Employment Coordinator-Education and and Training Corp., Waynesboro, VA
1989- With sister Linda Belle Cash, opened Pie Safe Restaurant, Fishersville, VA
1990- Donna's Gifts and Craft Shop, Fishersville, VA

A7-5 Judy Marie Hoy Collins Rt.3, Box 198, Staunton, VA 24401 b. Sept. 27, 1948 at Staunton, M. August 31, 1968 at Staunton, VA Raymond Lee Collins b. Sept. 15, 1941 Marriage Register Staunton, VA Book 4, page 92, No. 5159 August 31, 1968 at Staunton, VA; Raymond Lee Collins and Judy Marie Hoy; H 26, W 19 both single; Ed: H 3yrs. HS W 4 years; Res: H 720 Burwell Ave., Staunton, W 729 Richmond Ave. Staunton; Parents H Harry Franklin Collins and Mary Bell Gwinn; W William F. Hoy, Sr. and Anna Lee Moyers. ppm. Rev. Carl V. Hinkle of United Brethren Church
No Children
Raymond is a Mason and Brick Layer
Judy graduated Robert E. Lee High School, Staunton, VA
Work: Cosmetologist at Max Mix, Staunton, VA
General Electric at Waynesboro, VA
DuPont at Waynesboro, VA

A7-6 Linda Belle Hoy Cash Rt. 1, Box 360-A, Fishersville, VA b. November 9, 1950 m. January 5, 1974 Neil Walker Cash b. December 31, 1951 Marriage Register, Staunton, VA Book 4, Page 282, No. 3 January 5, 1974 at Staunton; Neil Walker Cash and Linda Belle Hoy; H 22; W23; Res. H Rt. 1, Fishersville, W 729 Richmond Av., Staunton, VA Ed: H 4 years HS W 3 years college; Parents: H Fauntleroy Campbell Cash and Marjorie Lorene Cash: W William F. Hoy, Sr. and Anna Lee Moyers ppm. Rev. Carl V. Hinkle, Fifth St. United Brethren Church, Staunton, VA
Education - Bessie Weller Elementary School Staunton, VA
Shelburne Junior High, Staunton, VA
Robert E. Lee High School, Staunton, VA
Emory and Henry College
James Madison University, Harrisonburg, VA
Work - 16 years as teacher in Staunton City School System, Pie Safe Restaurant in Fishersville, VA 1989-1991
Children: 1. Benjamin Walker Cash b. Nov. 17 1977 King's Daughters' Hospital,

2. Joshua Keith Cash b. Sept. 11, 1979 at King's Daughters' Hospital

"I wish that I could take half of me and let it be like Mamma; the other half to be like Daddy. Mama was kind hearted, patient, loving, thinking only of others. She was the best cook in the world-Homemade bread, custard, fried chicken. Her kitchen and her heart were always warm - so warm - I want to be a mother like she was. Daddy so very foresighted - a leader with intuition. I loved the way he took virtually nothing and made something very beautiful from it. He took risks and won. I often wonder if he had been educated what he could have done, but no, the common sense he possessed was worth more than any education and what he did in life was exceptional"

"I love and miss them both."

A7-7 Gary Wayland Hoy, Rt. 1, Box 357, Fishersville, VA
b. May 4, 1963 at Staunton, VA
Joined Tinkling Spring Presbyterian Church (Roll No. 1104) by Profession of Faith and Baptism October 1, 1978 with father, William F. Hoy, Sr., two sisters and a nephew
m. Sharon Fitzgerald February 6, 1982 at Tinkling Spring Presbyterian Church Marriage Register Augusta Co. VA Book 8, 1981-1983 No. 11 February 6, 1982 by Rev. John B. Stanley, Gary Wayland Hoy and Sharon Elaine Fitzgerald H 28 b. May 4, 1953; W 23, b. October 18, 1958; Parents: H William Franklin Hoy, Sr. and Anna Lee Moyers; W Carl Edward Fitzgerald and Lillie Mae Huffer.

1 Child - William Wayland Hoy b. Sept. 15, 1982 at Waynesboro Community Hospital

Divorced by 1991

Education - Bessie Weller Elementary School, Staunton, VA
Shelburne Junior High School, Staunton, VA
Robert E. Lee High School, Staunton, VA

Worked with Father in Plastering Contractor Business. When Father died he worked with his brother who took over the plastering business. Works now (1991) at Waynesboro Community Hospital.

His sisters say "He lives his life just like his Dad taught him - Do the very best you can do. When you leave a job or anything, leave knowing you've done your very best".

A7-8 Ronald Keith Hoy "Tulu", 88 Rocky Road, Rt. 3, Box 919, Staunton, VA
b. June 12, 1954
m. Marriage Register Augusta Co. VA Book 7, 1977-1980 No. 119 April 14, 1979 by Rev. John B. Stanley of Tinkling Spring Presbyterain Church; Ronald Keith Hoy and Susan Lee Gabler H b. June 12, 1954 W b. April 14, 1956 H 24 W 22; Parents: H William Franklin Hoy, Sr. and Anna Lee Moyers; W Robert Lee Gabler and Leona Fluke Mason; H and W single; Education H 12 years W 12 years.

Children: 1. Keith Ryan Hoy b. December 21, 1980
2. Ryan Keith Hoy b. July 4, 1985

Ronald Keith Hoy and Susan Gabler Divorced.

Marriage Register Augusta Co., VA Book 10, 1988-1989 Page 174, No. 348 September 24, 1988 by Jesse D. Robertson Church of Brethren of Staunton Susan Gabler Hoy nee' Gabler and Jerome Eugene Falls: H 39 b. April 8, 1949 W 32 b. April 14, 1956; H and W divorced - 2nd Marriages; 1st m. ended H April 8, 1988; W December 1, 1987

Ronald Keith Hoy graduated Robert E. Lee High School, Staunton, VA Worked with Father and brothers in W. F. Hoy Plastering Currently (1991) with W. F. Hoy, Jr. Drywall Contractor, Staunton, VA

A7-9 Dana Lynn Hoy Hevener Rt. 3, Box 356-A, Staunton, VA
b. September 24, 1956 at King's Daughters' Hospital, Staunton, VA m. Douglas Burton Hevener September 9, 1972 he b. November 25, 1951 Marriage Register, Staunton, VA Book 4, Page 235 No. 155 September 9, 1972 at Staunton, VA Douglas Burton Hevener and Dana Lynn Hoy H 20; W 15 both single; Ed: H 4 years High School, W 2 years: Parents: H Virgil Lee Hevener and Elizabeth Irene Roby; W William F. Hoy, Sr. and Anna Lee Moyers; Res: H 2301 Parkhill Road, Staunton, VA; W 729 Richmond Ave., Staunton VA ppm. Rev. Carl V. Hinkle

Children:
1. Jenniffer Lee Hevener
   b. March 5, 1973 at King's Daughters' Hospital, Staunton, VA
2. Elizabeth Anna Hevener
   b. January 13, 1979 at King's Daughters' Hospital, Staunton, VA
   d. January 27, 1979
3. Wesley Neil Hevener
   b. October 4, 1980 at King's Daughters' Hospital, Staunton, VA

Education: Doug and Dana both graduated from Robert E. Lee High School, Staunton, VA Doug is employed DuPont, Waynesboro, VA; Dana at Krogers, Staunton, VA Members of Fifth Street United Brethren Church, Staunton, VA

Dana says "I was the 9th of 12 children; the 6th girl; 3 girls born after me (9 girls and 3 boys). I hope I can give my children exactly what my mom and dad gave us. They loved and cared for us. The love mom and dad had for us took first place in their lives. Them and everything else came second. If there is half as much happiness in my childrens' lives as what I had, they will be greatly blessed."

A7-10 Carol Jean Hoy Walley b. October 12, 1957 at King's Daughters' Hospital, Staunton, VA

Waynesboro, Va. Wednesday, January 2, 1991

# Carol Hoy, Cecil Walley Jr. Are Married in Mississippi

SAND HILL, Miss. (Special) — Miss Carol Jean Hoy of Verona and Mr. Cecil Walley Jr. of Richton, Miss., exchanged wedding vows on Dec. 28 at 6 p.m. in Lovewell Baptist Church in Sand Hill, Miss.

The bride is the daughter of the late Mr. and Mrs. W.F. Hoy of Staunton.

The groom is the son of Mrs. Gertrude Walley of Sand Hill, Miss., and the late Mr. Cecil Walley Sr.

The double-ring ceremony was officiated by the Rev. Johnny Brewer.

A program of nuptial music was presented by Dee Hoy, sister-in-law of the bride.

The bride was given in marriage by her brother, W.F. Hoy Jr.

The brides attendants were her sisters, Donna H. Hartzog and Linda H. Cash of Fishersville.

Hubert Ray Walley of Sand Hill, Miss., was his brother's best man.

Ushers were Bryan Walley and Donald Walley, nephews of the groom of Sand Hill.

Groomsman were Russell Walley, brother of the groom.

A reception, given by the groom's daughter,Samantha Walley, was held in the church fellowship hall.

The bride is employed with Hershey Chocolate Co. in Stuarts Draft.

Mrs. Cecil Walley Jr.

The groom is employed with Brown and Root in Waynesboro.

After a wedding trip to New Orleans, La., the couple will reside in Verona.

m. December 28, 1990 to Cecil Walley of Richton, Miss.

Carol Jean-Production worker at Hershey Chocolate Co., Stuarts Draft, VA

Cecil employed Brown & Root Waynesboro, VA

Carol Jean graduated from Robert E. Lee High School

Samantha Walley-a daughter by a previous marriage.

Carol Jean says, Values learned from Mom -"always see the good in everybody. If you can't say something good about someone, don't say anything at all."
Values learned from Dad - "The only two things worth investing your money in - land and antiques. They're the only things that last."
Values learned from them both - "Their love never ran out for us or for each other."

A7-11 Sandra Hope Hoy Rt. 1, Box 300, Fishersville, VA
b. June 25, 1959 at King's Daughters' Hospital, Staunton, VA
single - (1991) lives with Chris Hickey b. February 14, 1953
Education: Robert E. Lee High School, Staunton, VA (1977) and some business classes.
Joined Tinkling Spring Presbyterian Church by Profession of Faith and Baptism October 1, 1978
Works-Waynesboro Community Hospital 1977 -

Sandra says, "The most memorable times that I remember were at Christmas time and the picnics down on the farm. We were so blessed with loving parents that provided such happiness and security. I remember that my parents seemed together all the time. They never fought. Our house was always a happy place for people to come."

A7-12 Cathy Dawn Hoy Callison, Rt. 2, Box 476, Staunton, VA
b. October 2, 1960
Joined Tinkling Spring Presbyterian Church October 1, 1978 by Profession and Baptism (No. 1105) m. June 28, 1980
Raymond Lee (Trooper) Callison, Jr. b. May 25, 1954
Marriage Register Augusta Co. VA Book 7 1971-1980 No. 228 June 28, 1980 by John B. Stanley; Raymond Lee Callison, Jr. and Cathy Dawn Hoy; H 26 b. May 25, 1954, W 19 b. October 2, 1960; Parents: H Raymond Lee (Johnny) Callison, Sr. and Carleen Clair (Rinky) Benson; W William Franklin Hoy, Sr. and Anna Lee Moyers; both 12 years education; b. Residents Augusta Co. "Rinky" m 2 _____Desper

1 Child: Cathrine Ann Callison b. August 10, 1985
Waynesboro Community Hospital
Cathy Dawn Education: Wilson Memorial High School, Fishersville, VA

Work: Several years at Rule Volkswagon, Staunton, VA
Fisher Auto Parts
Hershey Chocolate Co., Stuarts Draft, VA
Currently (1991) "Child Care in my Home!"

A-8 Elmer Wilson Hoy - Twin to Delmar Bryant Hoy
b. and d. Augusta County, VA January 19, 1915
bu. in Varner lot at Tinkling Spring Presbyterian Church Cemetery

Sarah Arehart

Delmar Hoy

Wm. F. Hoy Sr.

Mary Agnes Delaney

A-9 Delmar Bryant Hoy
b. Augusta County, VA January 19, 1915 - Twin to Elmer Hoy (A-8)

Delmar Bryant Hoy April 1991

A-9 Delmar Hoy Continued

m. Virgie Berry September 5, 1941, left him and divorced him while he was in service, Marriage Register Augusta Co. Book 3 1937-1956, Page 51, line 171 September 5, 1941 Delmar Bryant Hoy m. Virgie Viola Berry at Staunton, VA H 26, W 21; H b. Allegheny Co., VA; W b. Augusta Co.: Res.: H Staunton, VA W Mt. Solon Parents: H George Cornelius Hoy and Nina H. Varner; W George Cameron Berry and Mary Jane Adams; H DuPont Waynesboro, VA ppm Rev. David F. Glovier

He drove trucks for Smiths Transfer, Staunton, VA and worked at DuPont, Waynesboro, VA until he went into the service in 1942. Played baseball on DuPont team.

He lived with his brothers and sisters from the age of 12 until he went into the service.

104th Timber Wolf Division in European Theater under Patton and Eisenhower. Combat Infantry Medal, Sharpshooter, Medal of Honor, Purple Heart, Bronze Star, and Silver Cross.

Three Battle Stars - Northern France, Battle of the Bulge, North Africa "Hauled supplies to the troops and hauled dead bodies back". Head injury with silver plate in head.

In Veterans Hospital Salem, VA 1946 for 40 years. Lived with sister Hilda Marion from May 1946 - diagnosed as having Parkinson Disease.

"Del" has a keen sense of humor, loves his family, and Country-Western Music and children.

A-10 Basil Hoy - Stillborn

A-11 Hilda (Hildreth) Beatrice Hoy Marion 537 Chestnut Ave., Waynesboro, VA
b. March 31, 1920 at Covington, VA
m. September 14, 1940 Aubrey Mervin Marion
Waynesboro-News Virginian Tues., September 17, 1940

Marion-Hoy Marriage performed the 14th by Rev. J. C. Garber. Mr. Aubrey M. Marion of Waynesboro and Miss Hilda Beatrice Hoy of Monterey star route were married at eleven o'clock Saturday morning by Rev. John C. Garber at his home on route five Staunton. Mrs. Marion is a daughter of the late Mr. and Mrs. George C. Hoy; Mr. Marion, a son of Mr. and Mrs. Edward M. Marion. They will reside in Staunton.

Marriage Register Augusta County, VA Book 3, page 42 line 3 Sept. 14, 1940 Aubrey M. Marion and Hilda Beatrice Hoy; H 19 W 20; both single Hb. Augusta Co; Wb. Allegheny Res: H Race St., Waynesboro W Monterey Star Route Staunton (sic); Parents: H Edward M. Marion and Elizabeth Critzer; W George Cornelius Hoy and Nina V. Varner; H factory employee; ppm J. C. Garber

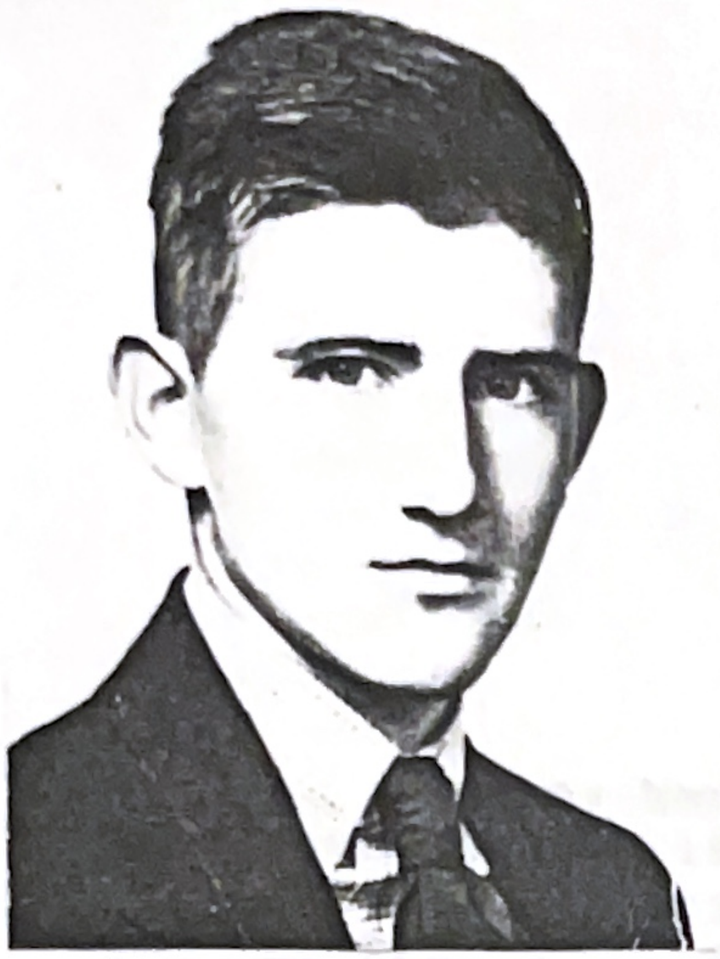

Aubrey Mervin Marion

Aubrey + Hilda Marion

Hilda, Flex & Children

Jaimie, Chris, Mathew
"Flex" + Hilda
Thad, Keri, Michelle + Seth

Elizabeth + Aubrey
Marion

Aubrey, Hilda + Seth Marion

Aubrey Mervin "Flea" Marion b. Waynesboro, VA November 13, 1920 m. Hilda Beatrice Hoy at 11:00 a.m. Saturday, September 14, 1940, Rt. 5, Staunton, VA by Rev. J. C. Garber, at his home. Parents: H Edward M. Marion and Elizabeth Bell Critzer W George Cornelius Hoy and Nina Virginia Varner (Aug. Co. Marriage Book 3, Page 42, line 3)

Aubrey grew up in Waynesboro - Graduated Waynesboro High School. As a boy, he worked at A & P and Kroger stores. Carried Richmond Times Dispatch newspaper. He worked at DuPont Recreational Hall Bowling Alley and Lunch Room from 1938 to August 1940 when he went to work at DuPont Plant cleaning machinery, in Spinning, Throwing and all over the plant.

Aubrey went into service in 1944 US Army with Basic Training at Camp Wheeler, Macon, Georgia. He was discharged from Camp Gordon at Augusta Georgia, February 1946.

Private First Class First Cavalry Div., 8th Regiment, Troop A, Rifleman-Foot Soldier Pacific Theater with service in Phillipines and Japan. Did not see action, officially, but cleaning up isolated pockets of resistance. After service, he returned to DuPont at Waynesboro, VA in Benger Laboratory and also in Lycra. He fondly remembers his grandaddy, Tom Critzer and his grandmother, Sadie Logsdon Marion and her sister, "Aunt Ruth" Kennedy.

Hilda says "In retrospect, a person of advanced age begins to reflect on the meaning of life and what their life has meant to their family, their friends, and the community."

"After surgery on my eye, at age 20, the doctor advised me to take a year's rest from college and I decided to pursue my ambition of becoming a nurse-missionary. A friend told me about a couple in our church (Brethren) who needed someone to take care of them. So I decided, since I was at loose ends, that this would be a good opportunity to find out if I wanted to go this route."

"At this time I met "Flea" on a blind date. He was persistent in his courtship and we became engaged 6 months later. Four months later, in September 1940, we were married and I started on a new career of marriage and homemaker with "Flea" making $12.00 a week. We bought $100 worth of furniture $10 down and $10 a month, living in a 2 room apartment in Staunton."

"When Jan was born, we moved into a house with my brother Bill and his wife, Anne. A year later we moved to Waynesboro to a little house on Highland Avenue next to Grandma Sadie, which we rented from "Flea's" uncle, George Marion. Carole was born there in 1943. After Carole was born, we moved back to Staunton and bought a house on Marr Street for $4,000 where Donny was born in 1944 and where we lived for about 6 years during which time "Flea" was in service. During the war years, we had $80 a month to live on, with $35 of that going to house payments. We practically lived out of our "Victory Garden". Jan when about 3 years old said, "Mamma, please don't make me eat anymore spinach!"

"Flea came back from service in 1946 and resumed his work at DuPont in Waynesboro. After several years of commuting, "Flea" got tired of the hassle and we sold our house in Staunton and moved to Waynesboro, renting a house on DuPont Blvd. For the first 15 years of our married life we did not have a car, but walked everywhere we wished to go, and enjoyed doing so."

"My ideal of the perfect family was 4 children (ideally with 2 girls and 2 boys) but after being so ill, when Donny was born, and unable to have more children naturally, we conceived Nancy in our hearts and she came to us in 1954 and has been a joy to all of us ever since.

"In 1956 we bought our present house at 537 Chestnut Avenue in Waynesboro, VA for $8,500, which was all we could afford in addition to sending 4 children to college on "Flea's" salary, which was less than $5,000 a year at that time. In the early 1960's with 3 children in college, I went to work as Cashier at Waynesboro High School Cafeteria; at Woodworth Animal Hospital and at babysitting at night, plus helping to take care of "Flea's" mother, who was ill with cancer. This period of my life was the most stressful and exhausting and I decided to go to night school and get my degree in business. I received my diploma from Elizabeth Brant School of Business, in Staunton, VA in 1963, the year after "Flea's" mother died and I started my business <u>The Crackerbarrel</u> "The Consignment Shop" with a friend for a year, and then with my daughter, Carole, as a partner, for the past 27 years."

# Pie Safe: Return to Down-Home Cooking

By CHARLES CULBERTSON
N-V Staff Writer

FISHERSVILLE — From the outside it looks like one of a thousand nondescript roadside businesses that flourished in the days before interstates carved up the landscape.

Unless you're looking for it, you might even pass it by without notice.

However, walk through the front door of The Pie Safe and get ready for an experience like none since — well, since your mother patted you on the head and admonished you to eat your vegetables.

Here, in a white frame building on U.S. 250 in Fishersville, home cooking so good it tingles the tastebuds is featured as the lunchtime norm. Here, friendly service and a casual, country, down-home atmosphere makes the culinary adventurer wonder why cardboard hamburgers at fast-food restaurants ever became popular in the first place.

At the helm of this small, family-run business is a 71-year-old woman who does all the cooking. Every morning she prepares the mid-day meals from scratch, and every day the menu is different.

Hilda Marion is a woman who is driven by the quest for quality and for giving the customer his or her money's worth. It is an ethic the Bridgewater native and Waynesboro resident learned while growing up on a farm where huge meals were prepared for the farm hands.

"I'm used to piling up the food," said Mrs. Marion. "I don't believe in skimpy portions. But to control waste, we do ask if the customer wants a small, medium or large portion."

Each day she prepares three varieties of meats, all of which are baked to eliminate grease and to give health-conscious diners a sense that what they are eating won't kill them somewhere down the road.

Also on hand each day are freshly prepared vegetables, salads, burgers, sandwiches and healthful fruit cups.

There is even a dish whose name, "Donna's Mess," might turn off diners whose curiosity languishes somewhere with their sense of adventure. The "mess" is simply a sampling of whatever happens to be in the kitchen that day. Seldom are two plates of "Donna's Mess" alike, but each sports a hearty, well-balanced meal.

And the platter lunches, which generally consist of enough salad, meat, mashed potatoes, vegetables and bread to feed the Confederate army, currently cost only $4.

In addition to the sumptuous, home-cooked meals and the prices that harken to a day when you got what you paid for, The Pie Safe features an informal, clean, country atmosphere where it is not unusual for customers to talk across the room to each other, or for Mrs. Marion and her family of co-workers to chat with customers through the kitchen serving window.

And, unlike nine-tenths of restaurants

(Turn to Page 4, Col. 3)

*Exterior View of The Pie Safe, U.S. 250 west In Fishersville*

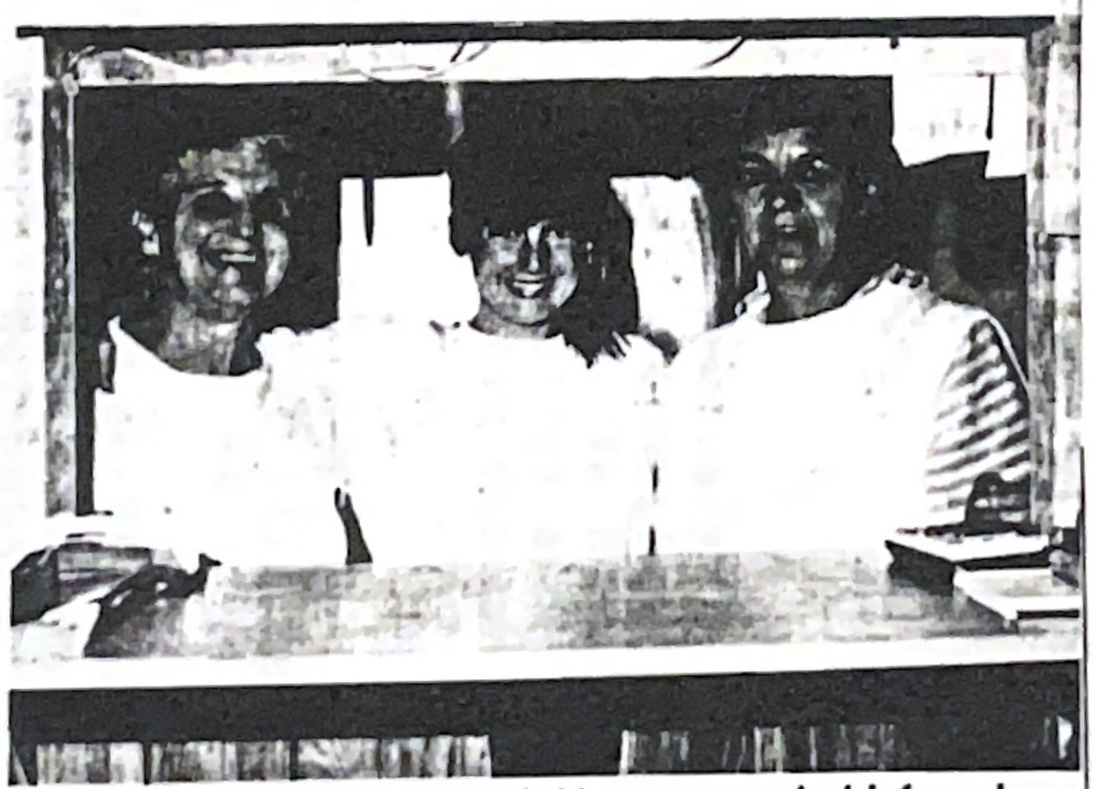

*The Pie Safe Staff: (from left) owner and chief cook Hilda Marion, Jessica Lowry and Donna Hartzog.*

## PIE SAFE

(Continued From Page 2)

everywhere, when you finish eating you can step next door to a six-room antiques and collectibles store where the prices are just as reasonable, and perhaps even negotiable.

Although Mrs. Marion has only operated The Pie Safe since April, her connection to the site goes back to the 1930s. Her brother, Bill, established what is now The Pie Safe as Hill Top Restaurant. Mrs. Marion admits that Hill Top was actually more of a bar and dancing establishment, but one that attracted people from miles around.

Through the years several businesses operated out of the building, the last being Peck's Barbecue, which now is located in Waynesboro. The idea for The Pie Safe originated two years ago with Mrs. Marion's niece, who sold it to Mrs. Marion this year.

Assisting Mrs. Marion, and truly defining the term "family business," are her niece, Linda Bell, who handles the baking of pastries; niece Donna Hartzog, for whom "Donna's Mess" is named, who performs bookeeping and ordering chores; granddaughter Jessica Lowry, who waitresses and runs the catering part of the business when she isn't studying to be a nurse; and Bernie Lowry, Jessica's husband, who put The Pie Safe on the advertising map when he painted the hours of operation on a large rowboat and stuck it in front of the restaurant.

Jody Marion turned the interior of the Pie Safe from a dirty, delapidated storage area into a quaint, clean and enjoyable place to eat.

Mrs. Marion's son, Don, who serves as a doctor at Cornell University, occasionally drops by to make perhaps the finest pasta salad ever to caress a palate.

And, believe it or not, when Mrs. Marion doesn't have family members to help, the customers themselves pitch in. Diners may do a double-take, but those really are customers carrying dishes to the kitchen, writing up their own tickets and serving themselves.

"This is more of a homeplace where you can come to eat, rather than a restaurant," said Mrs. Marion, who subscribes to the philosophy that the customer should always rank first.

The Pie Safe also is rapidly becoming a local leader in catering dinners, special events, picnics and, of course, carryout orders.

The normal hours of operation for The Pie Safe are Monday through Saturday from 11 a.m. to 2 p.m. Special events may be set up by calling the restaurant at 886-8451.

"It was through this business that I realized my dream of being a missionary to mankind, without going to a foreign country. It has been exciting, challenging, productive, soul satisfying, and second only to my family, has been my "raison d'etre" (reason for living)".

"My philosphy for life is sumed up by Micah 6:8 "What doth God require of thee, O man, but to do justly, to love mercy, and to walk humbly with your God?" My religious training has been to love God first, to love self last and to treat everyone as a brother."

"The mind has a tendency to remember only what is good. In my lifetime, I have tried to build only good memories for my children, my grandchildren, my husband, and my friends. Fond memories are greater treasure than all the gold and silver of the world."

A11-1 The children of Aubrey M. Marion and Hilda Beatrice Hoy are:

(1) Jan Aubrey Marion b. May 21, 1941, at Staunton, King's Daughters' Hospital, Dr. Glenn Campbell, attending physician. m. (1) June 21, 1964 Sue Ann Robinson b. April 21, 1941 at Schenectedy, NY Parents: Clarence Robinson, Jr. and Olive Hartman

Jan and Sue were divorced May 26, 1989 ("Father's Day, Final?" S.A.M.)

Children of Jan and Sue:

(1) Jan Aubrey Marion, Jr. (Jamie) b. February 24, 1967 St. Mary's Hospital, Athens, Georgia. (Baptised Westminster Presbyterian Church, Waynesboro, VA December 24, 1967) College graduate in Child Psychology and Social Work; Candidate for Masters at Norfolk State University (1989)

(2) Christopher Todd Marion b. April 16, 1968 at Fairfax Hospital, Fairfax, VA; Baptised April 12, 1968 Westminster Presbyterian Church, Waynesboro, VA

(3) Thad Robinson Marion b. May 21, 1972 at Waynesboro Community Hospital, Waynesboro, VA, Baptised October 8, 1972 at Westminster Presbyterian Church, Waynesboro, VA

(4) Seth Andrew Marion b. Jan. 25, 1975 at Waynesboro Community Hospital, Waynesboro, VA, Baptised Jan. 15, 1976 at Westminister Presbyterian Church, Waynesboro, VA

(5) Lukens Neal Marion b. Nov. 12, 1980 at Waynesboro Community Hospital, Waynesboro, VA Baptised Oct. 18, 1981 at Westminister Presbyterian Church, Waynesboro, VA

Jaime, Thad, Jan, Sue, Seth, Chris
Marion

Jan Aubrey Marion

Terri Lynn Robinson
Littens, Seth, Jaime, Thad, & Chris
Marion

Jan & Judy Marion

Judy
-
Zachary Morton
Marion

(6) Anne Marie Parks, daughter of Libby McGann Parks who was later married to Sue's brother, Terry Robinson. Baptised Nov. 30, 1973 at Tinkling Spring Presbyterian Church, Fishersville, VA Jan and Sue were guardians for Anne Marie. After the death of her parents she went to live with her father in Norfolk, VA

(7) Terri Lynn Robinson b. Nov. 14, 1974 daughter of Sue's brother, Terry Robinson (Jan and Sue were appointed legal guardians Dec. 10, 1983).

"Jamie" is very sensitive with deep feelings and is handsome like the rest of his brothers."

"Chris" graduated from Stuarts Draft High School, attended Blue Ridge Community College at Weyers Cave, VA. His is a doer and loves sports cars and a man of high ideals."

"Thad" graduated from Waynesboro High School and is active in music in school and church choir. He favors his father in looks and actions."

"Seth" is quiet and studious with a ready smile which captivates everyone."

"Lukens" has a bubbly personality like his mother."

Jan m. (2) June 8, 1989 at Staunton, VA Jody Lynne Worley, daughter of Larry Wilson Worley and Judith Ellen Worley of Waynesboro, VA

Child of Jan and Jody

(1) Zachary Worley Marion b. Oct. 12, 1989 at King's Daughters' Hospital, Staunton, VA

Religion: Jan was a member of Main Street Methodist Church, Waynesboro, VA Sue was a member of Westminster Presbyterian Church. Sept. 7, 1980 they joined Tinkling Spring Presbyterian Church from Westminster Presbyterian Church. Jan. 15, 1984. Jan, Sue, and Thad joined First Presbyterian Church Waynesboro, VA

Education: Jan graduated from Waynesboro High School 1959
B.S. degree from Virginia Polytech University 1964
Doctor of Veterinary Medicine (DVM) University of Georgia, Athens, Georgia, 1967

Work: 1967-1968 Noffsinger Animal Hospital, Springfield, VA
1968-1969 Woodbridge Animal Hospital, Woodbridge, VA
1969-1971 Lexington Animal Hospital, Lexington, VA with Dr. Russell Williamson
1971-1974 Woodworth Animal Hospital, Waynesboro, VA
1974-Present Marion Animal Hospital, Waynesboro, VA
Held various offices in Blue Ridge Veterinary Medical Association, including President.

"Jan came to Woodworth Animal Hospital when 11 years old looking forward to becoming a Veterinarian. He worked with us until he graduated from Veterinary School in 1967. He was always conscientious, hard working, sympathetic with the animals, and pleasant to work with. He is a good veterinarian and friend." JBW

A11-2 Carole Elizabeth Marion b. NOv. 18, 1942, Waynesboro Community Hospital (now McDow-Tyree Funeral Home) attending physician Dr. Andrew W. McLaughlin. m. James Dennis Critzer, April 6, 1963 at Main Street United Methodist Church, Waynesboro, Graduated Waynesboro High School 1961, Elizabeth Brant School of Business 1962

Carole worked at Leggett Department Store, Waynesboro, during High School and Brant's, gift wrapping and service floor areas. Secretary at Main Street United Methodist Church from 1962 to 1965. Leggett Office on and off for 15 years to 1980.

Carole said she "loved being a mother, wife, and homemaker.' Loves nature (mountains, ocean, and beach) Hardworking and sensitive person. Artist - cross stitch. Taught Sunday School. Loves children and babysitting (rocking a baby is heaven). Encourages youngsters to explore and observe the worldGod has created. Helped raise her brothers and sister and was supportive of them.

Dennis b. June 14, 1941 the son of Edward Lee Critzer and Violdet Inez Edwards of Crozet, VA m. Carole Elizabeth Marion April 5, 1963.

Dennis graduated Albemarle County High School 1961. Went into Marine Corp. for 5 years, serving sea duty for three years on Long Beach, Guided Missile Cruiser and Intrepid Aircraft Carrier. Discharged at Camp LeJeune, NC. Worked at DuPont plant in Waynesboro, VA in various management positions as Supervisor in Acetate Spinning, which he helped phase-out and opening the Nylon Division. Also worked in Personnel and presently (1989) in Lycra. Loves tennis and baseball cards. He is hardworking persistent person. At Camp LeJeune was in the 2nd Reconaisance Battalion. Acted as Instructor in the Non Commissional Officers School (N.C.O.)

Carole, Donald, Nancy + Jan Marion

Carole Marion

Matthew, Dennis, Carole + Michelle Critzer

James Matthew Critzer

Michelle Elizabeth Critzer

Children of Carole Marion and Dennis Critzer:

1. James Matthew Critzer b. March 17, 1967 at Waynesboro Community Hospital. Graduated Stuarts Draft (VA) High School 1985. Played football and tennis in High School. Attended Blue Ridge Community College, Weyers Cave, VA

"Matt loves the outdoors - fishing, hunting, or with nature in the mountains or ocean. He is very kind person and very sensitive."

2, Michelle Elizabeth Critzer b. June 21, 1970 at Waynesboro Community Hospital. Attended Stuarts Draft High School and graduated from Wilson Memorial High School in 1988. Majorette from 1976-1988 competing privately and with groups winning 250 trophies. She also ran track in High School. She loves nature!

"Michelle is a hardworking Hoy with Marion Thriftiness and is determined and persistent Critzer."

Carole and Dennis lost 3 children; 1 before Matt and 2 between Matt and Michelle.

Of passing interest we read:

Marriage Records-Albemarle County, VA Book 3, Page 108, Line 103 James Dennis Critzer and Hester L. Kirby Nov. 1, 1930; 2nd marriage H. 57, W. 55, H widower W widow both b. Albemarle Co., Res. both Batesville, VA Parents: H. James Critzer and Marah; W. William Kirby and Janie Dudley; H. Laborer; PPM R. L. Twit

So James Dennis Critzer 456 Brighton Court, Stuarts Draft, VA
The son of Edward Lee Critzer of Crozet & Violet Inez Edwards
The son of James Dennis Critzer of Batesville, VA
The son of James Critzer and Marah _____

A11-3 Donald Neil Marion b. Aug. 18, 1944 at King's Daughters' Hospital, Staunton, VA Dr. Glenn Campbell attendant m. Dec. 21, 1974 Dianne Van De Weghe the daughter of Joseph Van De Weghe and Helene, 46 Hickory Lane, Ridgefield, Conn. 06877 Joseph the first child of Adiel Van Den Weghe and Mary, Adiel the eighth child of Jacobus and Mathilda Van Den Weghe of Olsene-Zulte, Belgium.

Donny a member of Main Street United Methodist Church, Waynesboro, VA, graduated from Waynesboro High School 1963. Played football and baseball. Attended Brevard Junior College, Brevard, NC for 2 years - Excellent mind. "gifted level but lazy student (HHM)"

Worked as Lab Technician doing research in Urology Department of University of Virginia Hospital, Charlottesville, VA under Dr. Jay Gillenwater. Moved to Suffern, NY 1980. Works (1980-1989) Cornell University Medical College in Urology Department

Donald Marion

Donald & Dianne Marion
Samantha Lynn Leverchio

Victoria Leverchio Dianne Marion
Helene VanDeWeghe & Samantha

Rocco Anthony & Samantha Leverchio

Barnett Lowry (Chancellor) Jessica Marion Oct 10, 1988

as Director of Brady Urological Laboratory. Co-Author of about 25 pages dealing with Urology.

Children of Donald Marion and Dianne Van De Weghe

1. Jessica Elizabeth Marion b. Feb. 22, 1966 at Charlottesville, VA m. October 15, 1988 Burnett Lowry, Rt. 2, Box 287 Waynesboro, VA

Jessica graduated with honors from Suffern (NY) Community College. She inherited her Great Grandmother Logsdon's beauty, her Great Grandfather Hoy's love of horses, and her Grandmother Marion's perseverance (or stubbornness) and goes full force for her dreams and ambitions.

2. Victoria Lynn Marion b. March 16, 1968 at Charlottesville VA m. July 12, 1986 at Suffern NY Rocco Loverchio, Cornwall, NY
   1. Stillborn - Rocco Anthony Loverchio-Dec. 28, 1986
   2. Samantha Lynn Loverchio b. July 20, 1989

Victoria graduated from Suffern (NY) High School with honors, with Beautician degree and Business degree. She inherited the Van De Weghe beauty. She is aperfectionist and very thorough, knowing what she wants and succeeding in whatever she undertakes.

A11-4 Nancy Leigh Marion b. March 25, 1954 at King's Daughters' Hospital, Stuanton, VA M. Stephen Manley Dowdy, Feb. 14, 1974 at Main Street United Methodist Church at Waynesboro, VA by Rev. Richard Vines.

Nancy joined Tinkling Spring Presbyterian Church on Profession of her faith Dec. 18, 1977 and Steve joined the same day by letter of transfer from First Presbyterian Church of Waynesboro. She and Steve transferred from Tinkling Spring Presbyterian Church to First Presbyterian Church of Waynesboro May 22, 1984. Nancy elected Deacon of First Presbyterian Church, Dec. 27, 1987.

She graduated from Waynesboro High School 1972, attended Bridgewater College, Bridgewater, VA 1972-1973. Secretarial Degree from Elizabeth Brant School of Business at Staunton, VA 1974. Attended Mary Baldwin College 1980-1981. Worked as Secretary for State of Virginia. Worked as Secretary for Hopeman Brothers (Wayne Manufacturing Co.) of Waynesboro, VA Presently (1989) Secretary at Waynesboro DuPont Plant.

Nancy, Keri & Steve Dowdy

Nancy Miller

Keri & Joetta

James Dennis Critzer, Suzanne Marion, Steve Dowdy
Carole Critzer

Nancy Dowdy, Aubrey Marion, Jan Marion
Bobby Marion

Nancy & Keri Dowdy; Sarah Archart

Dianne Marion, Nancy & Keri Dowdy

Child of Stephen Dowdy and Nancy Marion

1. Keri Elizabeth Dowdy b. Nov. 17, 1977 at Charlottesville. Baptised December 18, 1977 at Tinkling Spring Presbyterian Church by Rev. John B. Stanley

"Keri is a carbon copy of her mother with the personality of her father. She is a gifted-level student, loves her family, God, and friends. Her ambition is to become a lawyer. She is bubbly and dependable. She loves sports. Attended Westwood Elementary School. Presently (1989) at Kate Collins School, Waynesboro, VA"

B1 George Cornelius Hoy (called Neal)

Nina Virginia Varner Hoy and George Cornelius Hoy

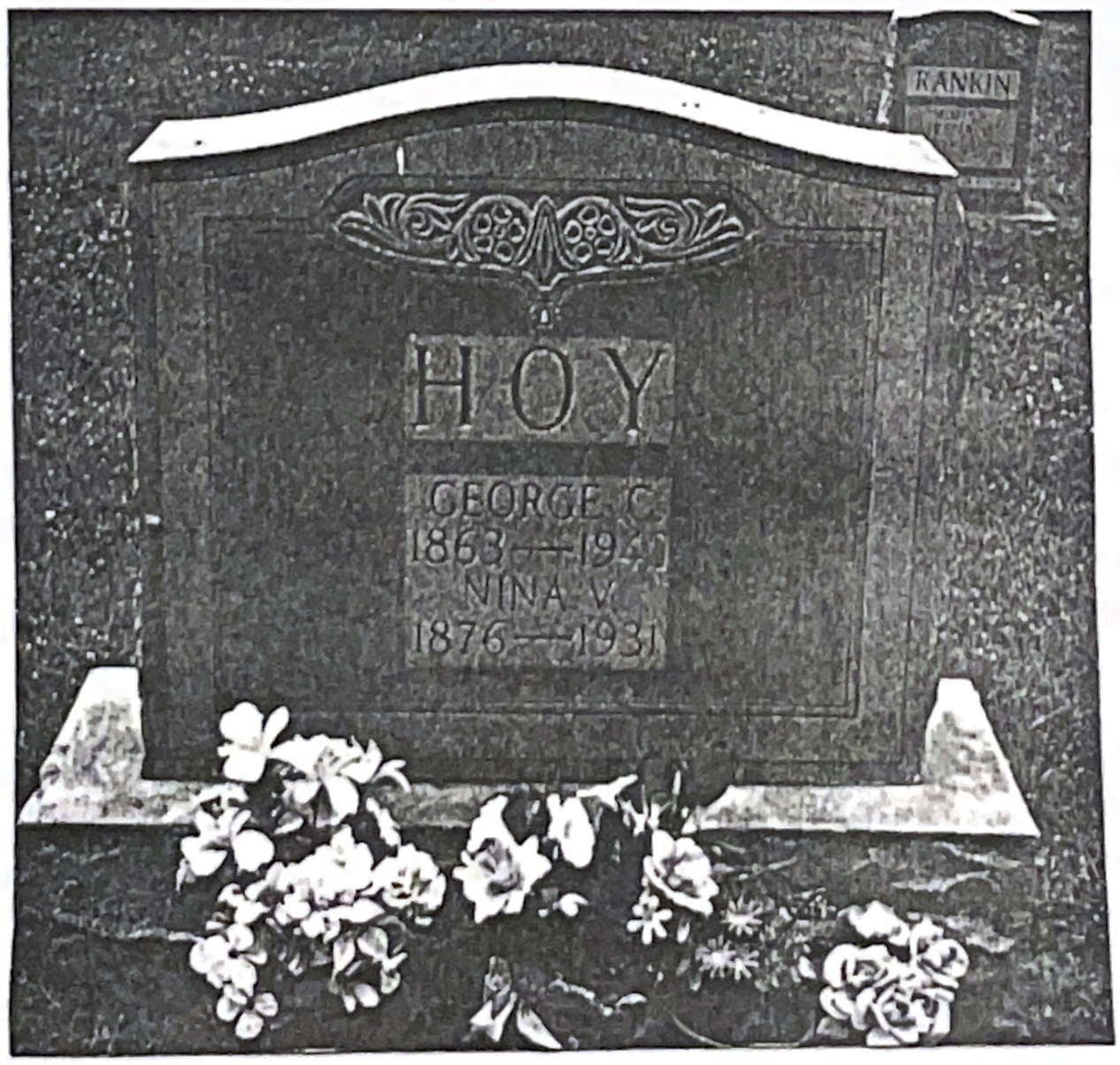


Tombstone of
George C. Hoy
and
Nina V. Hoy

Tinkling Spring
Presbyterian Church
Cemetary

B1 Family of George Cornelius Hoy and Nina Virginia Varner Hoy

Grace, Sarah, Minnie, Everett, Nina Varner Hoy
Pat Delaney, Albert Metcalf, George Cornelius Hoy
Lenora Delaney
William F. Hoy, Sr. Delmar Hoy, George W. Hoy
Nina Delaney, Mary Agnes Delaney, David Metcalf,
Bob Metcalf, Hilda Hoy

George Cornelius Hoy was born Sept. 21, 1863
1880 Census Aug. Co. page 323 lists G. C. Hoy 16.
Domestic Servant "Neal" was short and stocky built."

B1 George Cornelius Hoy "Neal"
b. Sept. 21, 1863
m. May 21, 1896 Nina Virginia Varner

Augusta County, VA Marriage Register No. 1 1854-1900 on Microfilm 929.3 Augusta County, Virginia Reel 99 line 10059, May 21, 1896, Waynesboro H. George C. Hoy W. Nina V. Varner; Age H. 30 W. 19; H. single W. single; Place of birth H. Aug. Co, W. Aug. Co.; Res H and W Aug. Co. Parents: H. G. C. Hoy and H. J. Ross; W. H. H. Varner and A. A. Showalter; H. Farmer ppm H. G. Ferguson

d. Friday Jan. 12, 1940 (Staunton News Leader Sun. Jan. 14, 1940)

"In failing health for 3 years. Pneumonia the immediate cause of death. Survived by the following children; Mrs. Grace Delaney of Washington, D.C.; Mrs. A. L. Metcalf, Mrs. R. R. Arehart, Miss Hilda Hoy and Delmar, William and Everette Hoy; nine grandchildren; one brother Edward Hoy of Harrisonburg. Funeral to be held today at 3 o'clock from Tinkling Spring Presbyterian Church conducted by the Rev. W. Carroll Brooks; burial following in adjoining cemetery. Friends to meet at Hamrick and Co. Funeral HOme at 2:30."

-

He worked at Hot Springs Hotel, VA as a horse trainer. Worked at Gus Dull's Livery Stable in Staunton, VA

Hilda remembers sifting hay down through trap door from hay loft onto her daddy's head at Gus Dull's Livery Stable because he didn't have a nickel to give her for candy. She remembers riding with her daddy when he took rich ladies driving around Gypsy Hill Park in Staunton.

He owned several farms including Coyner Springs Farm. Waynesboro, VA and lost them during the Depression.

He had many deeds in Aug. Co. with his wife Nina V - General Index to Deeds 1795-1930 Aug. Co., VA Grantor 1/10/1902; 7/25/1903; 7/29/1905; 5/18/1902; 10/27/1922; and Grantees: Dec. 31, 1891; Dec. 31, 1894; Mar. 18, 1896, June 17, 1899; June 29, 1893 and probably others.

Also a George C. Hoy of Mt. Horeb Hoys must be recognized "Neal" bought lots at Tinkling Spring for the family and bought the tombstone for himself and wife.
1880 Census Aug. Co. page 323 lists G. C. Hoy, 16, Domestic Servant

B2 Nina Virginia Varner Hoy
b. Sept. 29, 1876 (Oct. 29?)

1910 Census Rockingham Co.

| | | |
|---|---|---|
| George Hoy | 45 | |
| Nina | 33 | Wife |
| Grace | 10 | |
| Minnie | 7 | |
| Everett | 5 | |
| George W. | 2 | |
| Sarah | 6/12 | |

Nina Virginia Varner Hoy and sister Hannah
Mary Susan Varner Fitzgerald

Nina b. Sept. 29, 1876
m. May 21, 1896 George Cornelius Hoy (B1)
d. Feb. 27, 1931 of Pneumonia
bu. Tinkling Spring Presbyterian Church Cemetery, Aug. Co., VA
the same day that her son George died

"She was deeply religious; hard working; strict but caring; loved her family."

Worked at King's Daughters' Hospital during the Great Depression

For brothers and sisters see (C4)

"Nina was about 6 feet tall and had coal black hair."

C1 George C. Hoy
b. probably 1833 (D1 and D2 married June 1832 which see)
m. July 11, 1859 Hettie J. Ross Aug. Co., VA Mar. Reg.
No. 1 1854-1900 Microfile 929.3 Aug. Co. VA Reel 99
Waynesboro Public Library Line 911 July 11, 1859 Aug.
Co., VA; George C. Hoey and Hottie (sic Hettie) J. Ross;
Age H 23 W 19; both single; H. b. Shenandoah Co., VA
W. b. Aug. Co., Virginia; Residence H. and W. Aug. Co., VA;
Names of parents: H. William Hoey W. Mary Ann Garland
of Shenandoah Co., Virginia; Names of Parents W. Joseph
Ross and Winney Roach of Aug. Co., VA; H. Farmer;
Per. Perf. Wedding - Daniel Brower.
Also Aug. Co. VA, Marriage Records 1785-1846

1840 Census Albemarle Co, VA Page 110
1 male 5-10 (George Hoy) (1830-1835?)
1 male 30-40 (William Hoy)
2 girls under 5 (Harriet and Dianna)
1 woman 20-30 (Mary Ann)

1850 Census Alb. p. 232

| | | |
|---|---|---|
| William Hoye | 52 | Shoemaker |
| Mary | 38 | |
| George | 16 | (b. 1834) |
| Harriet | 14 | |
| Dianna | 10 | |
| Martha | 8 | |
| Sarah | 6 | |
| James | 4 | |
| Amanda | 2 | |
| William L. | 1 | |

1860 Census Aug. Co.

| | | |
|---|---|---|
| William Hoy | 50 | (60) |
| Mary A. | 50 | |
| Martha | 19 | |
| Sarah | 15 | |
| Amanda | 11 | |
| Lucie | 9 | |
| Fannie | 5 | |

1860 Census Aug. Co. North Sub. - Burkes Mill

| | | | | |
|---|---|---|---|---|
| House 1738 | Nanney Ross | 55 | F | |
| | Fancy Ross | 20 | F | Domestic |
| | William Ross | 23 | M | |
| | George Hoy | 25 | M | (b. 1835) |
| | Hettie Hoy | 25 | F | |
| | John Hoy | 1/12 | | |

Grace Hoy Delaney daughter of George Cornelius Hoy said "Hettie was beautiful but lacked the social graces that George wanted in a woman. She wouldn't dress up and entertain so he left and went to Oklahoma (Tulsa - Hilda says) where he raised another family without getting a divorce." Ed Hoy's (brother of George Cornelius) descendants say that when George C. Hoy died in Oklahoma that Georgie (Ed and Ella's daughter) went to Oklahoma and claimed the inheritance, saying she was the sole heir. Hilda Hoy Marion says she is not sure of this but had always heard this and knew it was hushed up.

C2 Hettie J. Ross, Hoy
b. 1840 (Betty J 9, 1850 Census; 19 July 11, 1859; 25 1860 Census; 26 1870 Census
m. George C. Hoy (Hoey) July 11, 1859
m2. June 27, 1881 Andrew C. Shifflet (Rockingham Co., VA Index to Marriages 1778 - 1954 Book 1, page 214)

Hettie J. Ross, Hoy

1860 Census Aug. Co; North Subdivision, P. O. Burke's Mill

| House 1738 | | | | |
|---|---|---|---|---|
| | Nanney Ross | 55 | F | (Winney sic) |
| | Fancy Ross | 20 | F | Domestic |
| | William Ross | 23 | M | Laborer |
| | George Hoy | 25 | M | |
| | Hettie Hoy | 25 | F | |
| | John Hoy | 1/12 | | |

Children of George C. Hoy and Hettie J. Ross

1. John Hoy (Aug. Co. 1860 Census pg. 1036)
2. Edward Hoy b.c. 1862 m. Ella B. McCall
3. George Cornelius Hoy b. Sept. 21, 1863 (B1)
4. Minnie Hoy b. about 1867

We have treated the life and descendents of George Cornelius Hoy in an intensive manner in this volumn so will now consider "Uncle Ed's" family

James Edward Hoy was born about 1862 in Rockingham Co. was a "Horse Trader" and "Stock dealer" d. April 1942 of cerebral hemorrhage bu Thornrose Cemetery, Staunton, Row 27 E½ reported as 87 years old (80 years old) m. Corella Belle "Ella" McCall, about 1884 (1910 Census says 26 years of marriage) Ella was b. Feb. 11, 1866 (or born Feb. 11, 1871) d. Aug. 8, 1960 bu Sangersville Brethren Church Cemetery Her father was William Perry McCall 1818-1906; mother Mary Catherine Hughes 1825-94 Grandfather Jesse McCall; Grandmother Catherine Grandle
Probable great grandparents Godfrey Grandle and Elizabeth 1810 Census Rockingham Co., VA page 27 Godfrey Grandle; 1820 Census Rockingham p 137a Elizabeth Grandel 1830 Census Rockingham p 218 Elijah Grandle; 1840 Census Rockingham p. 069 Christian Grandle and 072 Elijah Grandle

I believe Catherine Grandle, wife of Jesse McCall was a sister of Christian and Elijah Grandle

The calculated deduction concerning the McCall's have been given to Sandra Ann Burkholder Hoy, Mrs. James Edward Hoy III, grandaughter by marriage of James Edward Hoy and Ella McCall

and to Mrs. Bruce Eldridge Knicely, grandaughter of Ella's sister, Mary Elizabeth McCall and Solomon Garber. Also copy to Hilda Marion and John Woodworth:

The line seems to be:
Godfrey Grandle over 45 and Elizabeth 26 to 45 in 1818
Elizabeth 45 plus in 1820
Elizabeth 60-70 in 1830 living with Elijah Grandle
1830 cen.Rock p. 204 Jesse McCall 30 to 40 Catherine Crandle(?) 40 to 50
1840 cen.Rock p. 122 Jesse McCall 30 to 40 Catherine? 40 to 50
1850 cen.Rock p. 22 William P. McCall 27 (1818-1906)
Catherine 23 (Mary Catherine Hughes Hughes 1825-1894)
Josephine 5
Elizabeth 2

Children of William Perry McCall and Mary Catherine Hughes

1. Josephine McCall b. 1845 m. John H. Andrews
2. Mary Elizabeth McCall (1848-1918) m. Solomon Garber (1848-1914)
3. Sarah A. McCall (1850-1906) m. Jacob H. Driver
4. Jane McCall b. 1851 (1860 census)
5. Martha G. McCall b. 1854 (1870 census)
6. William P. McCall b. 1856 (1860 census) or 1858 by 1870 census
7. George C. "Bert" McCall 1859-1915; m. 1. Sarah Speck
   m2. Gypsy Princess Harrison
8. Margaret F. McCall b. 1862 m. Willis J. Nutter
9. Abraham Lincoln McCall 1864-1884
10. Corelle Belle "Ella" McCall b. Feb. 11, 1866 d. August 9, 1960 (see 1870 census Rock. Co.)
    m. James Edward Hoy
    James Edward Hoy, Jr. m. Mary Octavia Dodd December 26, 1927
    James Edward Hoy, III m. Sandra Ann Burkholder July 29, 1959

Sandra Ann Burkholder Hoy daughter of Austin B. Burkholder, son of Emmanuel Jacob Burkholder, son of A. B. Burkholder, (333 Monument Ave. Harrisonburg, VA)

Betty Jane Wilfong Knicely (Mrs. Bruce Eldridge Knicely) daughter of John Arthur Wilfong (1919-1960) and Elva Fern "Betts" Garber; daughter of Edward Harrison Garber (1890-1951) and Ressie Sheldon Guyer, he son of Solomon Garber and Mary Elizabeth McCall (Mrs. Bruce Knicely-Bridgewater, VA)

The children of James Edward Hoy and Ella McCall 1910 Census Augusta Co., Virginia April 22 Beverley Manor District

| | | |
|---|---|---|
| Hoy-James H. | 50 | Farmer 26 years of marriage (James Edward Hoy) (48?) |
| Ella B. | 39 | Wife (44 plus) 1871=39, 1866=44 |
| Eddie C. | 21 | Son |
| Ida F. | 19 | Daughter |
| Abe | 17 | Son (Abraham Lincoln Hoy was 25 on May 8, 1918 see newspaper article following, is buried in Arlington Cemetery 1962. Delmar Hoy says "Abe m. Clara Fitzgerald. He played poker everyday; He was wounded in WWI and had a wooden leg". |

George E. 15 son (should be Georgia Daughter m. Benjamin Dean, Jr. who m. Estelle Riddle)

James E. 13 son (James Edward "J. Edward" m. Mary Octavia Dodd Dec. 26, 1927 - Rockingham Co., VA, Marriage Register Book 4 p. 170

William P. 13 son (William Perry killed May 8, 1918 in "Crap" game by Arch Brown (See newspaper article Leftwich Herew. Th) listed as 21 on May 8, 1918

Josephine 11 daughter b. March 8, 1900 d. Jan. 29, 1969 "Aunt Josie" m. Tasker

Danl F 9 son (Daniel F. b. May 3, 1905 d. Western State Hospital (mental) Jan. 3, 1931 m. Mary Virginia Malone Feb. 25, 1921 - Rockingham Co., VA Marriage Register Book 4 p. 70 bu. Section A Community Mausoleum Woodbine Cemetery, Harrisonburg, VA The Mausoleum under the control of First American Bank (apparently he was younger than Rollin)

Robert R. 7 son (Rollin Crawford b. 1903? d. Oct.1, 1941 38 years of age Res. Harrisonburg, bu. Woodbine Cemetary body removed to Thornrose Cemetery Staunton, VA Row 27 QE½ on March 31, 1943

Jono H. 5 son (John Henry b. May 28, 1907 m. 1. Mary D. m. 2 Louise Taylor

The Harrisonburg City Directories throw light on James E. Hoy and family 1927 Abraham L. Hoy Brick mason 61e Sterling
Daniel F. Hoy Brick mason Sterling
J. Edward Hoy Stock Dealer Sterling
Jas E. (Ella) Stock Dealer Sterling
John H. Hoy Laborer Sterling
Rollin C. Hoy Laborer Sterling

1937-38
Abraham L. Hoy Stone Worker 360 Sterling
J. Edward Hoy (Mary) Furniture Dealer 759 Madison (5 in family)
James H. (Ella) 6 in family 360 Sterling
John H. (Mary D.) 4 in family Forester 727 Madison

## AUGUSTA TRAGEDY.

### Perry Hoy's Funeral-Abe Hoy Leaves Hospital-May Recover.

Staunton, Va., May 11.—Friends and relatives gathered in large numbers at the United Brethren church yesterday afternoon to attend the funeral of Perry Hoy, the first victim of Sunday's tragedy in the county. The services, which were conducted by Rev. Geo. W. Stover, were very impressive. Interment was made in Thornrose cemetery.

Young Hoy's tragic death, together with that of little Cletis Higgs, has excited the greatest sympathy and many people who are entire strangers to the bereaved families were present at the church yesterday.

Abe Hoy, the young man who was severely wounded in the legs and shoulder in the shooting affray near Staunton Sunday in which Perry Hoy and little Cletis Higgs were killed, left the King's Daughters' Hospital here last evening and was taken to his home near Christian's Creek. He is believed to be on the way to recovery, as the shots were removed at the hospital and he was otherwise greatly benefitted by the brief treatment there.

Edwin Higgs, the elderly man who was also badly wounded, is reported slowly improving and will, it is thought, soon recover from his injuries.

The tragedy is still talked about on all sides and is generally conceded to have been the worst affair of the kind recorded here in a long time.

As yet no date has been set for the preliminery hearing of Arch Brown who did the shooting. Brown is still in jail in this city.

# TWO KILLED AND TWO WOUNDED IN SHOOTING SCRAPE

### Christian's Creek Near Staunton, Scene of Bloody Fight.

## QUARREL OVER CRAP GAME

### Arch Brown Went Away Angry, Returned with Gun and Opened Fire, Killing Perry Hoy and Little Cletis Higgs, and Frightfully Wounding Edward Higgs and Abe Hoy—Brown Surrendered.

Special to Daily News. 1918

Staunton, Va., May 8.—Two persons are dead and two others are believed to be fatally injured as the result of a shooting scrape this afternoon on Christian's Creek, about three miles south of this city, following a crap game earlier in the day. The dead are Perry Hoy and Cletis Higgs, the latter being the seventeen-year-old son of Edward Higgs. The wounded are Edward Higgs and Abe Hoy. The shooing was done by Arch Brown.

Brown and Abe Hoy, who are understood to have been drinking, quarreled this morning while throwing dice, but parted and went their respective ways without any attempt at violence. This afternoon a crowd gathered at the home of James Sheets, a neighbor, Abe and Perry Hoy, who are brothers, being among those present. Brown came to the house about 2 o'clock, armed with a "pump" shot gun, all five chambers of which were loaded with buckshot. He immediately opened fire, shooting at Abe Hoy, but missed his mark and sent a shot through Perry Hoy's hat. At the next crack of the gun Perry Hoy fell dead, shot through the breast. Cletis Higgs was the next to fall. The child was struck in the neck. The little boy's father, a man of considerable age, was frightfully wounded also, being hit in the side, near the kidney.

Dashing through the house in pursuit of Abe Hoy, Brown came upon his man at last and shot him four times, putting seven buckshot into his body. Hoy's wounds are scattered. Two or three of the wounds are believed to be fatal, and it is thought that the wounds of Higgs must also result in death.

Perry Hoy was 21 years old. Abe Hoy is about 25.

After the shooting Brown came to this city and surrendered himself. He is well known here, where he has been a defendant in police court on one or two occasions.

It is said that after Brown quarreled with Abe Hoy he went to the home of a man named Irving for whom he worked, and there procured and loaded the gun with which the shooting was done, saying he meant to use it to kill dogs which had been after the sheep

1939-40 J. H. (Ella B.) (retired) Abraham 360 Sterling
John H. (Mary) Laborer John H. Jr. (Mary)
727 Madison
1957 John H. Jr. Rt. 1, Harrisonburg m. 2 March
10, 1952 Frances Elaine Armentrout

Also to be considered is James L. Hoy, Jr. of Staunton Paint and Wallpaper Co. who m. Chesley A. Henderson of Staunton, VA He claims to be kin of the Augusta Hoys being the youngest son (b. June 24, 1911) of J. Lester Hoy of Orange Co. who died in 1949 at age of 72 See 1910 Census Staunton Below

1910 Census, Staunton Beverley Manor District

| | |
|---|---|
| J. Lester Hoy | 32 |
| Florence | 31 |
| Clemmer | 16 |
| Elizabeth | 9 |
| Hansel | 6 |

Showalter(?) H.H. Varner
Mrs. H. H. Varner

Nina Virginia Varner Hoy

Aunt Hannah Varner (Mrs. William Fitzgerald)

# Researched Observations and ~~Probable~~ Calculated Deductions

Re: Jesse McCall + Catherine Grandle

The 1810 Census shows only 1 Grandle in Rockingham i.e.
1810 Census Page 27 Godfrey Grandle
1 male under 10 ?
2 male 10 to 16 ~~Christon + Elijah~~ ?? Christon + Elijah were probably already married
1 male over 45 Godfrey
1 female 10 to 16 Catherine ?
1 female 26 to 45 Elizabeth
1 slave

The 1820 Census shows only 1 Grandel in Rockingham Co ~~is~~ page 137a i.e.
1820 Census Elizabeth Grandel
3 males 16 to 26 ???
1 female 45 plus Elizabeth (?)
3 slaves

The 1830 Census shows only 1 Grandle in Rockingham Co. page 218 i.e.
1830 Census Elijah Grandle
2 male 5-10 ??
1 male 10-15 ?
~~1 male 15-20~~
1 male 30-40 Elijah (?)
~~2 females 5-10~~
1 female 0-5
1 female 30-40 Elijah's wife (?)
1 female 60-70 Elizabeth (?)

The 1840 Census shows 2 Grandles in Rockingham Co
1840 Census Rockingham Co page 072 ~~Christon~~ Elijah Grandle 40-50 → Page 069 → Christon Grandle 40-50
~~page 072~~ 1 male 0-5
2 males 5-10
1 male 15-20
1 male 40-50 ~~Christon~~ Elijah
2 females 5-10
1 female 40-50 ~~Christon~~ Elijah wife

1850 Census page 124

| | | |
|---|---|---|
| Elijah Grandle | 60 | b 1790? |
| Mary | 50 | |
| John | 21 | |
| Christian | 19 | |
| Elizabeth | 16 | |
| Sheba | 14 | |
| Hannah | 10 | |

Page 147 Rockingham Co

| | | |
|---|---|---|
| Christian Grandle | 65 | b 1785? |
| Nannal | 70 | |

Conclusions:

according to 1850 census Elizabeth would have been born 1760 to 1770

according to 1850 census Christian Grandle would have been born 1785

By deduction of marriageable age Elizabeth could have been born about 1765

Therefore by 1810 she would have been ~~45~~ close to 45

Godfrey logically would probably have been 45 plus (see 1810 census).

according to 1850 census Christian Grandle was born 1785 + Elijah 1790

If we say Catherine Grandle was 16 in 1810 she would have been born in 1794

and been 24 yrs old when William Perry McCall was born in 1818

Next Page → according to the 1830 Census Jesse McCall was 30 to 40 + Catherine was 40 to 50 which would have meant she was born 1780-1790 or about same age as Elijah.

In 1840 Jesse was 30 to 40 + Catherine was 40 to 50 so we could expect Jesse would be about 40 or born in 1800 + Catherine would have been about 40 in 1830 and about 50 in 1840 so we could say Jesse was born about 1800 + Catherine born about 1790 to 1794

I suspect that Christian Grandle had married by 1820 and his wife had died, possibly in childbirth. We do not find him in Rockingham Co until 1840 when he was living alone. By 1850 he had married Nannal who was 5 yrs older than he.

I believe Christian Grandle + Elijah Grandle were Catherine's brothers + Godfrey - Elizabeth were Catherines parents. apparently, according to 1810 + 1820 censuses there were at least 3 younger male siblings

Now lets look at the McCalls + Catherine Grandle

The 1830 Census Rockingham Co. page 204 shows under Jesse McCall

2 males 5 to 10 yrs old
1 male 30 to 40 yrs old Jesse
2 females 0 to 5
2 females 5 to 10
1 female 10 to 15
2 females 15 to 20
1 female 40 to 50 Catherine Grundle

The 1840 Census Rockingham Co page 122 under Jesse McCall shows

1 male 10 to 15 (John A ?)
3 males 15 to 20 (John M) (Jesse) ??
1 male 20 to 30 (James ?) (wife 31 in 1850)
1 male 30 to 40 Jesse
1 female 10 to 15
1 female 15 to 20
1 female 40 to 50 Catharine

The 1850 Census Rockingham Co. page 22 July 26 House 272 shows

| | | | |
|---|---|---|---|
| William P McCall | 27 | Farmer | (1818 - 1906) |
| Catharine | 23 | | (Mary Catherine Hughes 1825 - 1899) |
| Josephine | 5 | | |
| Elizabeth | 2 | | |

The 1850 Census Tazewell Co page 317 3rd Oct House 1411 shows

| | | |
|---|---|---|
| Jesse McCall | 20 | Clerk born in Va |

living with John C Hopkins (Merchant)

The 1860 Census Smyth Co. page 918 4th July House 357 shows

| | | | |
|---|---|---|---|
| Jessee McCall | 29 | Merchant | $1250 R.E. $8000 Personal Prop. |
| Mary M | 20 | | |
| Sally E. | 9/12 | | |

The 1870 Census Tazewell Co Page 380 July 14, House 380 shows
Jesse, Mc Call 39 Farmer $10,000 R.E.; $3000 PP.
Mary M 31 Keeping house
Sally D 10 attending school
Charles C 9
Nancy D. 7
Eliza M. 5
John R 3
Fannie W 1

The 1860 Census Rockingham Co. Page 441 Jul. 10, House 923 shows
Wm. P. McCall 38 Distiller $5000 R.E. $2000 P.P.
Catherine 34
Josephine 15
Elizabeth 12
Sarah 10
Jane 9
Wm 4
George 2

The 1870 Census Rockingham Co ~~Page~~ June 22 Franklin Township
Perry W. McCall 49 Farmer $16,500 R.E. $3173 PP.
Mary C 45
Martha A. 16 (illegible)
Wm P. 12
George C 10
Margaret F 8
Abraham Lincoln 6
Ellabell 4

1850 Census Washington Co page 151

James Mc Call 30 Farmer $1100 RE.
Jane 31
John M. 8
William 7
Samuel 5
Matthew 3
Sarah 1
Nancy Mc Call 42

1850 Census Franklin Co page 83 House 345 Robt C. Woods - Marshall
John Mc Call 30 Farmer RE. $1000
Mildred 70
Julianna 22
James T 6/12

1850 Census Franklin Co page 190 House 1906 Dec. 16 Robt C Woods - marshall
Mildred Mc Call 72
John M 32 RE. $1500
Julianna 21
James T 9/12

1850 Census Tazewell Co page 249
John A. Mc Call 22 living with Jas. L. Mitten Jr.

Is Mildred Mc Call 70 or 72 (born b. 1778 to 1780) possibly Mildred Catherine Grubbs who was 40 to 50 in 1830 and 40 to 50 in 1840 with [illegible] living in S.W. Virginia among daughter Nancy 42, son ~~John~~ James 35? (more children + 31 yr wife) John M. (30 or 32), William P 27, Jesse 20 (N.B. I find only 1820 Census Smyth Co spelling Jessee - all other places spell Jesse for Sr. + Jr.)

According to Betty Knicely Computer printout and Censuses we find the children of William Perry McCall (1818-1906) + Mary Catherine Hughes (1825 to 1894)

1. Josephine McCall b. 1845 m. John N. Andrews

2. Mary Elizabeth McCall b 1848-1918 (see 1860 Census) m Solomon Garber 1848-1917

3. Sarah [redacted] A. McCall 1850-1906 m. Jacob N. Price

4. Jane McCall b 1851 (1860 census)

5. Martha A. McCall b. 1854 (1870 Census)

6. William P. McCall b 1856 (1860 census) or 1858 (1870 Census)

7. George C. "Bert" McCall 1859-1915 m 1. Sarah Speck 2. Gypsie Princess Harrison

8. Margaret F McCall 1862-dec m. Willis J. Mutter

9. Abraham Lincoln McCall 1864-1884

10. Corella Belle "Ella" McCall 1866-1960 (1870 census) m. James Edward Hoy.
(Feb 11, 1866 family Bible)
(Aug 9, 1960) age 1866

1 James Edward Hoy m Mary Octavia Dodd 12/26/1927

1 James Edward Hoy m. Sandra Ann Burkholder m. 7/29/1959
333 Monument Ave. Harrisonburg, Va

Solomon Garber + Mary Elizabeth McCall
Edward Harrison Garber 1890-1951 m. Rosie Sheldon Geyer 1884-1959
1 Elva Fern "Betty" Garber (1920- ) m John Arthur? Wilfong (1919-1960)

1 Betty Jean Wilfong (1940- ) m Bruce Eldridge Knicely (1938- )
PR 1-703-828-1941 Bridgewater, Va.

There is a Arndle Funeral Home in Broadway, Va in 1990

Sandra Ann Burkholder Hoy, dau of Austin B. Burkholder, son of Emanuel Jacob Burkholder son of A.B. Burkholder. Ph. 1-703-433-1052 (mother 1-703-434-3688

C-3 Henry Harrison Varner
b. July 26, 1838
m. August 25, 1870 Agnes A. Showalter
d. April 25, 1887 48 years 8 months
Augusta Co. Va. Death Register 1853-1896 Page 211
bu. Tinkling Spring Presbyterian Church Cemetery
(W. side ½ back)

The 1860 Census Augusta Co. VA Page 872 North Subdivision Burke's Mill showed H. Varner 22 Laborer in household of Hugh Baxter.
Much later we found:
Augusta Marriage Register 1854-1900 Microfilm Waynesboro Library
NO., 2796 Aug. 25, 1870 Henry Harrison Varner and Agnes A. Showalter
H. 32 W.32; both single; H. b. Pendleton Co. (WVA) W. Rockbridge Co. (I think they meant Rockingham as sisters were born in Augusta Co. and 1 in Rockingham - see D8) Parents: H. George Varner and Elizabeth Crummett; Parents: W. Benjamin Showalter and Sarah Mohler;
H. Farmer; ppm Martin Garber

Henry H. Varner - Will Book Augusta Co. 52 p. 27 and 67; Book 49 p.446

C-4 Agnes A. Showalter Varner
b. about 1838 (Marriage Register lists age at 32 Aug. 25, 1870)
m. Henry Harrison Varner Aug. 25, 1870
d. bu. Tinkling Spring Cemetary
See Augusta Co. Will Book 56 page 223
Dates of children calculated from Augusta Co. Will Book 52 pages 27 and 67 Dates verified by Register of Births, Augusta Co., South River District:

Children:

1. Lottie B. Varner
b. Augusta 18, 1871 m. R. L. Fitzgerald
Lived at Cold Spring - had 9 children, Sister Hannah m. William Fitzgerald the brother of R. L. Fitzgerald.

2. William Henry Varner
b. March 17, 1873 (4?) at Christians Creek
d. Feb. 25, 1948 bu. Tinkling Spring
m. Maggie Belle b. Nov. 6, 1886 d. Sept. 12, 1979
bu. Tinkling Spring
Maggie joined Tinkling Spring Presbyterian Church Sept. 25, 1970 (76?) by profession and baptism TS 415, by Collier S. Harvey, Jr. she said not to have been baptized as an infant.

3. Hannah Mary Susan Varner m. William Fitzgerald
b. Dec. 10, 1875 at Christian Creek
m. William Fitzgerald; had 7 children "One a boy named Eddie; She was sick a good bit".

4. Nina Virginia Varner m. George Cornelius Hoy May 21, 1896
b. Sept. 29, 1876 (Oct. 29?) Aug. Co. b. Sept. 21, 1863
d. Feb. 27, 1931 d. Fri., Jan. 12, 194
bu. Tinkling Spring bu. Tinkling Spring

5. Charles E. P. Varner m. Sarah Elizabeth Wampler Aug. Co. Deed
b. Aug. 4, 1881 (Aug. 5) b. Oct. 10, 1886 185 p. 361
d. Nov. 2, 1916 d. Sept. 22, 1936 lists Heirs -
bu. Tinkling Spring bu. Tinkling Spring Widow and
Children

Children of Charles E. P. Varner and Sarah Elizabeth Wampler Varner

1. Harry Varner son 11
2. Charles H. Varner son 8
3. Villa May Varner dau 4
4. Preston L. Varner son 2
5. Lottie Agnes Varner dau 1/12
6. Linda Bell VArner dau 1/12

Augusta County, VA Will book 50 page 223, March 28, 1903
Case of George Cornelius Hoy vs. Agnes A. Varner to determine title of real estate and the liens thereon (Son-in-law vs. mother-in-law re: dower rights and obligations)
Sept. 20, 1883 Henry H. Varner purchased from A. Z. Koiner about 46 acres DB100 p. 342 Jan 17, 1884 Henry H. Varner purchased from Cyrus Koiner about 94 acres Deed Book 100 p. 341 Sept. 1, 1886 H. H. Varner and Agnes A. Varner conveyed 13½ acres to John C. Brooks et al from the Cyrus Koiner parcel of about 94 acres. Deed Book Augusta Co. 104 p. 215 On Dec. 31, 1894 William H. Varner conveyed to G. C. Hoy his 1/5 of above land DB 132 p. 59 Feb. 8, 1896 Hannah M. Fitzgerald conveyed to G. C. Hoy her 1/5 of about 86½ acres DB 124 p. 472 Feb. 26, 1896 Lottie B. Fitzgerald conveyed to G. C. Hoy her 1/5 of about 86½ acres DB 124 p. 473
Therefore George C. Hoy is the owner of 3/5 interest in 86½ acres and Nina V. Hoy is the owner of 1/5 interest in 86½ acres Remaining 1/5 interest was awarded to Charles Varner subject to Widows Dower. So:- 46 acres plus 94 acres = 140 acres less 13½ acres = 126½ acres less 39½ acres sold by Chancery Suit of Varner Administrator vs. Varner infants = 86 acres valued at $20 per acre or $1720. Also see Lien Docket 8 page 262.

D1 William Hoy

I find the consideration of D1, D2, The Mt. Horeb Hoys and E1 Zachariah Hoy very confusing. If we could go back 100 to 150 years we could probably untangle the web without difficulty. We shall do the best we can with the records we have been able to find. In some cases we go on pure conjecture without positive proof.

D1 William Hoy was born about 1798 to 1800 probably in Rockingham County. He married Mary Ann Barton nee' Garland the daughter of Clifton Garland of Albemarle County June 11, 1832. She b. probably 1810;Microfilm 929.3 Reel 64 Waynesboro Library Marriage Bonds, Shenandoah County, VA 1772-1853 page 360 William Hoey and Mary Ann Bartan, June 11, 1832 (Widow) (See marriage of C1 George C. Hoy and Hettie J. Ross C2)

Also Microfilm 929.3 Shen. Reel 65 Marriage Register of Shenandoah Co., VA 1781-1850 page 164 Line 7. William Hoey and Mary Ann Barton June 11, 1832 by Jno P. Cline, New Market

1830 Census Albe. p.258
Willaim Hoy
1m. 15-20 (Joseph?)
1m. 20-30 (William?)
1m. 60-70 (Zachariah? b. 1768)
1fm 26-30 (?) (Wm's sister?)

1840 Census Albe. p.110
1m. 5-10 (George?)
1m. 30-40 (William)
2fm under 5 Harriet
Dianna
1fm. 20-30 (Mary Ann)

1850 Census Albe. p.232 Sept. 16th

| | | |
|---|---|---|
| William Hoye | 52 | Shoemaker b. VA |
| Mary | 38 | |
| George | 16 | |
| Harriet | 14 | |
| Dianna | 10 | |
| Martha | 8 | |
| Sarah | 6 | |
| James | 4 | |
| Amanda | 2 | |
| William L. | 1 | |

Also 1850 Cen. Albe p.192 8/17/50

| | | |
|---|---|---|
| Joseph Hoye | 30 | Manager |
| Elizabeth | 30 | (Joseph |
| James | 12 | possible |
| William | 8 | a brother |
| Julie | 3 | to Wm.) |
| Martin | 1 | |

1860 Census Aug. Co.

| | | |
|---|---|---|
| William Hoy | 50 | (60?) Shoemaker |
| Mary A. | 50 | |
| Martha | 19 | |
| Sarah | 15 | |
| Amanda | 11 | |
| Lucie | 9 | |
| Fannie | 5 | |

Also 1860 Cen. Augusta Co.

| | |
|---|---|
| William Evans Hoy | 25 |
| Mary A. | 22 |
| Sarah C. | 4 |
| George | 3 |
| William | 4 mos. |

(Maybe Mary Ann's son?)

So the children of William Hoy and Mary Ann Garland Barton Hoy
1850 Census Albe.

1. George
2. Harriet
3. Dianna
4. Martha
5. Sarah
6. James
7. Amanda
8. William L
9. Lucie (1860)
10. Fannie (1860)

D2 Mrs. Mary Ann Barton Hoy (nee' Garland)
b. probably 1810
m. William Hoy June 11 (17) 1832

<u>The Case For Mt. Horeb Hoys Being Related</u>

In the Cemetery behind Mt. Sidney Methodist Church, Mt. Sidney, VA Isaac Hoy b. April 4, 1785 d. April 23, 1877 (I believe b. date should be 1795) Mildred Hoyed Sept. 18, 1869 Aged 65 years 4 months 14 days (b. May 4, 1804) James M. Hoy b. July 31, 1840 d. Oct. 13, 1864 (Probably Civil War - JBW)

(Staunton Vindicator) Oct. 1869 "On the 18th of September, near Mt. Solon, Mrs. Mildred Hoy, Consort of Capt. Isaac Hoy, died in the 66th year of her age.

D1 Continued
Re: Mt. Horeb Hoys
Zachariah Hoy m. Elizabeth Newman March 31, 1794 (which see)

1810 Census Rockingham Co. Zachariah Hoy head of household
2m. 10-16 (Issac and William?); 1m 26-45 (Zachariah); 1 fm under 10; 1 fm 16-26 (Elizabeth) (See 1830 Census William)
So Issac born 1794-1800
1820 Census Albe. Co. p. 10A Isaac Hoy
2 m under 10; 1 m 16-26, Isaac; 1 fm under 10; 1 fm 16-26 (wife I believe possibly the mother of William listed 1850 census Aug. Co. p 324 (see below))
So Isaac b. 1794-1804
1830 Census Orange Co., VA page 312 Isaac Hoy Head of Household
1 m 5-10, 1-10 to 15, 1-30 to 40; 2 fm 0 to 5, 2-5 to 10, 2-10 to 15
Wm? Isaac (no wife)
Slaves 1m 0 - 10; 1m 10 to 24, 1m 24-36; 1 fm under 10 (no wife)
13 in household
1840 Census Augusta Co. page 85 Isaac Hoy Head of Household
1 m 0-5, 1 m 5-10, 1 m 40-50, 1m 70 to 80, 1fm 0-5, 1 fm 10-15
Isaac J.(G) Thomas F. Isaac Zachariah Cornelia (0-5 in 1830)

Conclusion Zachariah and Elizabeth m. March 31, 1794
Tombstone for Isaac says b. April 4, 1785 (I think 1795, see early censuses). By 1830 wife No. 1, the mother of William? was dead. (William b. 1820 to 1825). Thomas F. was b. April 4, 1833 and so conceived by July 4, 1832 by Mildred. Also Cornelia and Isaac J. (or G. ) b. by 1840. Zachariah b. Shenandoah Co. Sept. 1, 1768; 1810 Census in Rockingham Co. In 1820 Zachariah in Mason Co. (WVA); in 1830 apparently living with William Hoy 60-70 In 1840 Zachariah apparently living with Isaac in Aug. Co. 70-80 years old.

1850 Census Aug. Co. p 323

| | | |
|---|---|---|
| Isaac Hoy | 58 | |
| Mildred | 44 | (46 b. 1804) |
| Thomas L. | 17 | |
| Cornelia D. | 14 | |
| Isaac J. (G) | 11 | |
| James M. | 8 | |
| William C. | 6 | |
| Mildred C. | 6 | |
| Lucinda E. | 4 | |

1860 Census Aug. Co.

| | | |
|---|---|---|
| Isaac Hoy | 67 | |
| Mary ? | 56 | |
| J. M. | 18 | |
| L. E. | 11 | |

1870 Census p309
Isaac Hoy 84
(retired)
NB Mildred
(d. 9/18/69; b. May 4, 1804
J.M. b. 6/31/1840
d. 10/13/1864

1850 Census p. 324 Aug.

| | | |
|---|---|---|
| William Hoy | 25 | Farmer |
| Susan E. Cox Hoy | 26 | |
| Ann R. | 5 | |
| Benjamin | 3 | |
| Wm. A. | 1 | |

1860 Census

| | |
|---|---|
| Wm. | 40 |
| Susan | 36 |
| Benjamin | 12 |
| Wm. A. | 10 |
| Edward M. | 8 |
| Ella B. | 1 |
| George C, | 1/12 |

1870 Census p 286

| | |
|---|---|
| Wm. Hoy | 55 |
| Susan | 45 |
| Moorman | 21 |
| Ella B. | 11 |

1880 p. 318

| | |
|---|---|
| George C. | 22 Miller |
| Martha | 21 |
| Ada M. | 2/12 |

George C. was son of Thomas F.

In Mt. Horeb Cemetery - see 1860 Census above (Thomas F. Hoy line)
George Cyrus Hoy b. Feb. 28, 1858 (?) d. June 22, 1916
Martha Ann Heath Hoy b. Mar. 12, 1859 d. Dec. 11, 1888 after Wm. Isaac birth
Ada M. Dau. b. Mar. 20, 1880 d. Aug. 10, 1898
Lottie C. Dau. b. Sept. 29, 1883 d. Nov. 8, 1901
Bessie A. Dau. b. May 23, 1886 d. Nov. 22, 1908
William Isaac (son) b. Dec. 10, 1888 d. Oct. 19, 1963
Ileta Root (wife of Wm. I) b. Jan. 17, 1890 d. Sept. 19, 1978

Augusta Co, VA Marriage Records 1785-1845 Microfilm Waynesboro Library, Feb. 23, 1857 Thomas F. Hoy and Louisa B. Houff.

Augusta Co., VA Marriages 1854-1900 Line 3156 Aug. 17, 1823 New Hope; Edward M. Hoy and Lucy Claytor H 22 years 3 mos, 7 da b. April 6, 1851) W. 24 years 11 mo. 3 days (b. Sept. 14, 1848); both single; both B. Aug. Co.; Parents William Hoy and Susan Cox W. William Claytor and Malden Chaplin

Augusta Co. Marriages 1854-1900 Line 4152 May 8, 1879 Mt. Horeb George C. Hoy and Martha Ann Heath H. 21 years 2 mo 18 days W 19 years old 11 mos. 25 days Parent H. Thomas F. Hoy

Now lets look at Thomas F. Hoy son of Isaac (Mt. Horeb Hoys)

1870 Census Aug. Co. Mt. Sidney p. 264

| | | | | |
|---|---|---|---|---|
| Thomas F. Hoy | 37 | Miller, RE | $5000 | pp $300 |
| Louisa B. | 34 | | | |
| George C. | 12 | | | |
| Rebecca M. | 10 | | | |
| Benjamin | 8 | | | |
| James T. | 4 | | | |
| Nannie L. | 2 | | | |
| Charles E. | 1/12 | | | |
| Cornelia Markwood | 35 | Keeping House | | |
| (sister of T. F. see Isaac 1850) | | | | |

1880 Census Aug. Co. Middle River p. 318

| | | |
|---|---|---|
| Thomas W. | 48 | Miller (Thomas F. |
| Louisa Belfoy | 48 | (L.B.Houff Hoy |
| Rebecca Margaret | 19 | |
| Frank Benjamin | 18 | |
| James Thomas | 14 | |
| Nannie L. | 12 | |
| Charles E. | 10 | |
| Eliza J. | 8 | |
| Theodore S. | 6 | |
| Emma V. | 4 | |

Augusta Co. Va. Births 1853-1874
4214 Sept. 1859 Rebecca Margaret Hoy at Cline's Mill,
Parents: T. F. and L. B. Hoy
6651 Nov. 3, 1865 James Thomas Hoy, Mt. Meridian,
Parents: T. F. and L. B. Hoy
7502 Sept. 3, 1867 Nannie Louise Hoy, Mt. Meridian,
Parents T. F. and L. B. Hoy
7491 May 1867 William Hoy, Middle River,
Parents: Isaac L. and Sarah (I cannot place)

Rockingham Co. Marriage Registers

Book 1 p8 William H. Hoy and Mary E. Hoy 8/29/1865
TF + LBH children
2 p 64 Sylvester T. Hoy and Mary Jane Wheelbarger 1/21/1903 (Theodore S. Hoy)
2 p 65 Charles T. Hoy and Nannie V. Haynes 12/16/1903
3 p 6 James T. Hoy and Sallie Smallwood 12/29/1904
3-28 Luther G. Hoy and Mattie Wheeler 8/29/1907
4-174 Otho Thompson Hoy and Ruth Pearl Sampson 5/12/1928
5-17 Marvin Hubert HOy and Myrtle L. Hutchens 9/3/1931
5-25 Melvin Louis Hoy and Ava Katherine Johnson 3/12/1932

Mt. Horeb Presbyterina Church Cementary
Thomas F. Hoy b. April 4, 1833 d. June 8, 1921
Louisa B. Hoy b. June 15, 1839 d. April 18, 1908
Rebecca M. Hoy wife of ? b. Sept. 25, 1859 d. Dec. 22, 1891
(wife of not legible)
Frank Benjamin Hoy's son Thomas F. Hoy b. April 13, 1887
mother Isabelle?
Nannie L. Hoy b. Oct. 20, 1867 d. April 2, 1951
Charles E. Hoy b. May 23, 1870 d. Aug. 4, 1904
Sylvester T. Hoy b. April 11, 1874 d. Jan. 30, 1907
(Theodore S. Hoy?)

Also see Albemarle Co. Will Book 33 p 150 Thomas F. Hoy Will 1921
(Very Good)

D3 Joseph B. Ross

The facts of Ross relationships are lost in antiquity but we will try to sort them out as best we can.

The name of Ross is Scottish meaning one who came from Rossshire, or dwells on a promonitory or peninsula. Ross and Cromarty is a shire in N. W. Scotland with Dingwall as the County Seat. Sir John Ross was created Lord Ross in 1489. John McDonald, the 11th. Earl of Ross died about 1498. George Ross 1730-1784 from Lancaster County, Penn. was a signer of the Declaration of Independance. Betsy Ross, born Philadelphia 1752, died 1836, was reported by descendants to have made the American Flag, but no evidence exists that she did and most historians doubt it.

Three famous men by the name of Alexander Ross were born in Scotland. A clergyman, a Poet and Schoolmaster, and a Fur Trader and Pioneer in America who went in 1810 with John Jacob Astor's expedition to Oregan.

Sir James Clark Ross 1800-1862 English Navigator and Artic Explorer served with his uncle, Sir John Ross and W. E. Perry on their artic expedition.

(I wonder if this is the basis for the Hoy family tradition that George C. Hoy, Hilda's grandfather, was reputed to be "a sea captain and ship's doctor from London, England").

Our first confirmed date for Joseph B. Ross is recorded in Rockingham Co., VA Marriage Bonds and Licenses 1817-1855 page 465 in Court House at Harrisonburg, Virginia.

Know all men by these presents, that we Joseph B.Ross and Willis Herring are held firmly bound unto His Excellency James

pleasants, Esquire, Governor of Virginia and His Successors, for use of the Commonwealth in the sum of One Hundred and Fifty Dollars to which payment well and truly to be made, we bind ourselves, our heirs, executors, and administrators, jointly and severally, firmly by these presents. Sealed and dated 22nd of October 1825 in the 80th year of the Commonwealth.

The Condition of the above obligation is such that whereas a marriage is shortly intended to be solemnized between the above bound Joseph B. Ross and Winney Roach, the daughter of Abraham (I believe this should be Absalom Roach, JBW) Roach of Rockingham Co., if therefore there should be no lawful cause to obstruct the said marriage, the above obligation to be void," otherewise to remain in full force and virtue

signed, sealed and delivered

James Clark

Joseph B. Ross
Willis Hearin

I believe Winney's father was Absalom Roach because she and Joseph had a son Absalom and Rockingham Deeds 1778 - 1863 show deeds for an Absalom Rooch in 1819 but no records anyplace for an Abraham Rooch.

This seems a good place to explain Marriage Bonds & Marriage Register

In 1660/1661 the law requiring a bond was first enacted. Because of a scarcity of ministers, the Colony required that all persons wishing to be married by license must go to the County Court Clerk and give bond with sufficient security (usually $150 by the 19th century) that there was no lawful cause to prevent the marriage. The license was prepared by the clerk and presented to the minister who would perform the ceremony and then return the license to the clerk.

Marriage Records; Marriage Register

During the Colonial Period, the law required that every marriage be recorded in a true and perfect Parish Register. After 1780, ministers were required to report all marriages to the County Court Clerk whose duty it was to see that the returns were entered in a book kept for that purpose. The County Record books are sometimes titled "Marriage Records" or "Marriage Register" although true "registers" as defined by law did not begin until 1853. (NB Marriage records, births and deaths are very elusive and skimpy, or non-existant in many County Court records.

Marriage Bonds, Shenandoah Co. 1772-1853

Page 48 May 7, 1792 David Ross m. Mary Halterman dau Chushatt Halterman
Page 60 Sept. 11, 1793 Alexander Ross m. Sarah Tipton dau William and Mary Tipton
Page 63 Mar. 31, 1784 Zacharia Hoy (El) m. Elizabeth Newman dau Walter Newman
Page 75 April 13, 1795 John Ross m. Elizabeth Williams
Page 78 Oct. 29, 1796 Adam Ross m. Magdalina Walter dau of Henry by Rev. Christian Streit (My Great, Great Grandfather, JBW)
Page 229 Oct. 3, 1817 Sarah Ross m. George McIntyre, she dau David Ross
Page 239 Sept. 3, 1818 Cathrine Ross m. John Meyers she dau Adam Ross
Page 249 Dec. 4, 1819 Ephaim Ross m. Barbara Maggart dau John Maggart

These Shenandoah County Rosses were probably related to the Augusta County Rosses (Uncles or cousins)

Augusta Co., VA Will Book 1 p. 36A shows a Robert Ross recorded 1751 Will Book 11 p. 265 dated 1813 shows William Ross (Sr.?)

I believe that William Ross (Sr.) was the father of at least 3 boys. 1810 Census Augusta Co., p. 378 shows William 45 plus, wife 45 plus, so born by 1765; 1 boy 10-16 (Joseph b. 1797?); 1 boy 16-26 (William Jr. b. 1790?); I believe other boy, David, who follows this was already married i.e. 1 girls 16-26 (b. 1784 to 1794?)

In the cemetary at Mt. Sidney back of the AMP plant we find tombstones:

<u>David Ross</u> b. Mar. 8, 1788 d. Jan. 12, 1851
Mary Ross b. March 8, 1788 d. Sept. 23, 1852
James E. Ross b. Jan. 22, 1813 d. July 6, 1861 (Civil War?)
Bettie J. Ross b. Oct. 15, 1814 d. Jan. 26, 1880 (65 yrs 2mos, 11 days
George Craig Ross b. April 13, 1840 d. Oct. 24, 1862(Civil Ware?)

May 17, 1810 David Ross m. Mary Allison by the Rev. William Wilson, Presbyterian, The Pastor of August Stone Church)

1860 Census Aug. Co. shows James E. Ross 47'
Elizabeth Ross 45
George C. Ross 20

Augusta County Will Book 19 p 182 Aug. 7, 1833 shows that James E. Ross was certified as Lieut 52nd Regiment of Infantry, 7th Brigade and 3rd Division of Virginia Militia..

I believe James E. Ross was the son of David Ross(above) and that Bettie J. Ross was his wife and George Craig Ross was the son. The 1860 Census of Augusta Co. shows James E. Ross 47, Elizabeth Ross 45, and George C. Ross 20. It seems reasonable to assume that perhaps Betty J. Ross (1850 Census) 9 was named for her Aunt and later became Hettie J. Ross - who knows now? But what a shame that father and son - James E. Ross and George Craig Ross, were both sacrificed for a lost cause.

David Ross was listed in Will Book of Augusta Co., Va. 1856 Book 6 pages 151, 234, 237, 484; Book 7 p. 329; Book 9 p. 302; Book 12 p. 257; 1858 Book 11 p. 479; Book 18 p. 60, 61, and 245.

Tinkling Spring Presbyterian Church Cemetery, Fishersville, VA

<u>William Ross (Jr.)</u> (b. about 1790) d. Feb. 3, 1836 at about 45 years
Elizabeth Ross d. Feb. 10, 1855, aged 66 yrs 6 mos 2 days(b, Aug.8,1788
William O. Ross b. Mar. 20, 1825 d. Mar. 29, 1888 (aged 63 yrs 9 days)
Mary C. Ross b. Mar. 25, 1828 d. Aug. 29, 1878 (wife William O. Ross)

<u>Augusta Co. Will Book 21 page 121</u> (Mar 20, 1836) Elizabeth Ross, Administrator for William Ross deceased.

Augusta Co. Will Book 34 p. 324 Will dated Feb. 26, 1855. Will of Elizabeth Ross lists daughter Jane, son William, and 2 others.

Also Will Book 35 Elizabeth Ross

Joseph Ross b. 1797? (28 in 1825, 53 1850 Census) d. (?)
Gone by 1860 Census. Married Winney Roach Oct. 22, 1825 Rockingham Co. Marriage Book and Licenses 1817-1835 p. 465 Court House, Harrisonburg, VA

A great deal of information may be gained from the Censuses which are taken every 10 years. The first Census was enumerated in 1790 at the request of President Washington to ascertain how many men he could count on for the military. The 1800 Census was not taken. The Censuses through 1840 did not name the children so it is a puzzle to put names and ages to numbers The last Census is 1910 as Congress ruled that a Census could not become public until 75 years after being taken, Now 1920!

So in trying to ascertain the names and ages of the children of Joseph and Winnie Ross we procede as follows:

1830 Census

| | |
|---|---|
| Joseph | 33 |
| Winney | 23 |
| M. 5-10 | 5? |
| F. 0-5 | 4? |
| F. 0-5 | 1? |

1840 Census

| | |
|---|---|
| 43 Joseph | |
| 33 | |
| M. 15-20 | 15yr? |
| F. 15-20 | 14yr? |
| F. Gone | 11yr? |
| M. 10-15 | 9? |
| M. 5-10 | 8yr. |
| F. 5-10 | 6yr. |
| M. 0-5 | 2yr. |
| M. 0-5 | 1yr. |
| F. 0-5 | 0-1yr. |

1350 Census Aug. Co. p. 395

| | |
|---|---|
| 53 | |
| 43 | |
| M. | Gone or Married |
| F. | Gone or Married |
| F. | Gone |
| M. | 19? |
| M. | 18 Joseph |
| F. | 16 Nancy |
| M. | 12 Absalam |
| M. | 11 William |
| F. | 9 Betty J. |
| F. | (alive?) 6 Holly |

1860 Census Aug. Co. N. Subdivision Burke's Mill P. O. Page 1066

| | | |
|---|---|---|
| Winnie Ross | 55 | (Joseph Sr. gone |
| Nancy Ross | 20 | by 1860) |
| William Ross | 23 | |
| George Hoy | 25 | (See George C. |
| Hettie Hoy | 25 | Hoy C1) |
| John Hoy | 1/12 | |

1870 Census Aug. Co. 2nd District Mt. Sidney P. O. Page 342

| | | |
|---|---|---|
| Minnie Ross | 60 | |
| Nancy Ross | 36 | at home |
| Hettie J. Ross | 26 | at home |
| Edward (Hoy) | 10 | (George C. Hoy |
| Cornelius (Hoy) | 8 | gone by 1870) |
| Minnie (Hoy) | 3 | |

1870 Census - Absalom Ross 38 (32?) Probably a brother of Nancy and Hettie J.

| | | | |
|---|---|---|---|
| Margarite | 27 | Martha | 4 |
| Elizabeth B. | 8 | Charley | 3 |
| William | 6 | James | 2 |

1880 Census Augusta County page 323
G. C. Hoy 16 Domestic Servant (George Cornelius)

D5 George Varner Jr.
b. 1799 in Pendleton
m. D6 Elizabeth Crummett Sept. 9, 1821, The same day her sister (I presume) Sussana Crummett m. John Rush (see Register of Marriages Pendleton Co. 1800-1852)
d. Between June 17, 1857 and July 9, 1857 (See Will Book 4 p. 369 and 370 Pendleton County, VA (WVA) for Will; also (Register of Deaths 1853-1903 Pendleton County, page 5 "George Varner d. Pendleton Co. 1857 (no date) 72 years old b. Pendleton Co., Blacksmith".

| 1850 Census Pendleton Co., VA Page 778 | | |
|---|---|---|
| George Varner, Jr. | 51 | b. 1799 d. 1857 |
| Joseph Varner | 23 | Farmer m. Sarah Catherine Glass from Aug. Co. b. 1827 |
| Magdeline Varner | 21 | m. Levi Eckard (not listed with George Jr.) |
| Barbara Varner | 19 | m. Mr. Fayday (Faraday?) |
| Henry Varner | 12 | In 1860 was in Augusta Co. VA age 22 |
| Elizabeth Varner | 10 | |
| George Varner | 9 | Not listed with George Jr. figured from Will 185 |

| 1850 Census Pendleton Co., | |
|---|---|
| Philip Eckard | 64 |
| Sussanah | 45 |
| Mary | 24 |
| Levi | 22 |
| Sussanah | 17 |

The 1850 Census lists George Varner Jr. as 51; his father 83; his mother 71; Philip as 50 and Margaret Varner Dahmer as 47.

Extrapolating from information we deduce: -

| | | |
|---|---|---|
| George Varner, Sr. 45 & up in 1820; | 60-70 in 30; 70-80 in 40; 83 in 50 | (Gone by 60) |
| Elizabeth, his wife 26-45 in 20; | 50-60 in 30; 60-70 in 40; 71 in 50 | (Gone by 60) |
| George Varner, Jr. 18-26 in 20; | 30-40 in 30; 40-50 in 40; 51 in 50 | (d. 1857) |
| Elizabeth, his wife | 30-40 in 30; 40-50 in 40; | (Gone by 1850) |
| Philip Varner 18-26 in 20; | 30-40 in 30; 40-50 in 40: | (Gone by 60) |
| Elizabeth, his wife | 20-30 in 30; 30-40 in 40; 46 in 50 | |

Elizabeth widow of Philip 56 in 60 with Daniel see E9; 66 in 70; 75 in 80 d. March 2, 1888 age 84 b. Pendleton Co. daughter of Henry and Elizabeth Wilfong

George Varner Jr. - Will Book 4 p. 369-370, Pendleton Co., VA

I George Varner of the County of Pendleton do hereby make my last will and Testament in manner and form following that is to say—
1st I desire that all my just debts and funeral expences be paid out of my personal Estate—By my Executors herein after named,
2dly After the payment of my debts funeral Expences I give to my daughter Elizabeth one bead and beading, her choice One Spinning wheel one wool wheel one Cut real one Cow her choice and Ten dollars in money and she is to have liberty to remains on the place until she may go to do for herself the above is to be enjoyed by her and her heirs forever
3dly I bequeat to my daughter barbary and my Son Geo one dollar a piece to be paid six Months after my Dece to be enjoyed by them and their heirs for ever 4ly I give to my daughter Magdaland five dollars to be enjoyed by her and her heirs forever—
5thly I give to My Son Joseph Varner all that part of land Lying on the South west side of the Waggon road the road to be the line or division to be enjoyed by him and his heirs forever 6ly I give to my Son Henry Varner all the residue of my lands they a joine the above mentioned lands on the North east side of the Waggon road, and should the said Henry Varner die leaving no bodily heir or heirs the said lands is to fall to My Son Joseph Varner or his heirs the above lands are to be enjoyed by them and their heirs forever 7ly I desire that My Son Henry Varner shall have all the house and Kitchen furniture, also all the farming implements blacksmith tools horses Cattle hogs and in short all the property not particularly herein disposed of but my Son Henry is to pay all my just debts and funeral expenses and also the five dollars to my daughter Magdaland the wife of Levi Eckard Also the One dollar to My Son George Varner and one dollar to my daughter Barbary the wife Mr Fay day= the above mentioned Money is to be paid six Months after My decease except the Ten dollars which is to be paid to my daughter Elizabeth is to be paid when she, buse goes to do for her self=)
(8th and Lastly I do heruby Constitute appoint my Sons Henry & Joseph Varner Executors of this My last will and Testament, hereby revoking all other or former wills or Testaments by me heretofore made in Witness whereof I have hereunto set My hand and affixt My seal this 17th day of June 1857—)

George Varner Seal

(Signed Sealed Published and declared as and for the last will and Testament of the above named George Varner in the presence of us

Jacob Dove
George Simmons

D5 Continued

From Will in 1857 Children of George Varner, Jr. and Elizabeth Crummett

1857
Joseph 30
Madaline 28
Barbara 26
Henry 19 (1860 22 Aug. Co)
Elizabeth 17
George 16

1860 Census Pendleton, Co., VA
Joseph Varner 31
Sarah C. 31 (b. 1827)
Sarah J. 5
William H. 3
David 9/12
Margaret Varner Dahmer 57
see E9 Geo. V. Sr.

1860 Census
Levi Eckhart 28
Magdalin 34
George W. 10
Margaret E. 8
Marietta 5
Philip 3

The 1860 Census of WVA in book form is in Waynesboro Library Microfilm room

1870 Census Pendleton Co.
Joseph 44
Catharine 44
Mary J.(Sarah J.?) 14 (m. Nariel Rexroad)
David 10
Martha L. 6
Martin J. 3

1880 Census Pendleton Co., WVA
Joseph Varner 53,Blacksmith
Catherine 53 (also 2 boys died)
1. David 20 (m. Mollie E. Moyers) South Branch of Potomac
   Children: Margaret,Richard, and twin girls
2. Martha L. 16 (m. Samuel Crummett,Highland Co., VA)
3. Martin J. 14 (Went West)

D7 Benjamin Showalter
b. about 1799
m. Sarah Mohler January 13, 1834
Index to Marriage Register Rockingham Co. 1778-1936 Males L-Z p. 81
Jan. 13, 1834 Benjamin Showalter and Sarah Mohler, Bond

Know all men by these presents that we Jacob Showalter and Jacob Mohler are held firmly bound unto His Excellency John Floyd, Esq. Governor of Virginia and His Successors for the use of the Commonwealth in the sum of $150, to which payment, well and truly, to be made, to bind ourselves, our heirs, executors, and administrators, jointly and severally, firmly by these presents

sealed and dated Jan. 13, 1833 (sic) in the 58th year of the Commonwealth

The condition of the above obligation is such, whereas a marriage is shortly intended to be solemnized between the above bound Benjamin Showalter and Sarah Mohler daughter of John Mohler Rockingham County.

If therefore there should be no lawful cause to obstruct said marriage, then the above obligation to be void, otherwise to remain in full force and virtue.

signed, Benjamin Showalter
Jacob Mohler

1860 Census Rockingham p. 745

Isaac Showalter 28

Agnes Showalter 21
Benjamin 7/12
I think probably brother of Agnes, etc.

1860 Census Augusta Co.

P. 1020 Agnes Showalter 22 domestic home John Miller
P. 1064 William F. Swisher 22, Elizabeth J. 20 and Silas J. Showalter 12
P. 1082 Leonard Showalter 19
P. 1052 Hannah Showalter 11 and Lavina 10 (Joseph Sniteman 16) in family of Henry Sniteman)

D8 Sarah Mohler Showalter
b. about 1800
m. Benjamin Showalter Jan. 13, 1834 (or 33) Rockingham Marriages 1778-1936
Males L-Z page 81 Bond

Augusta Co., VA Marriage Register 1854-1900 (Microfilm Waynesboro Library) No. 1977 Sept. 26, 1859 Aug. Co. William F. Swisher and Elizabeth J. Showalter H. 21; W. 19; H. b. Aug. Co; W. b. Rockingham Co; Parents: John Swisher and Jeannette Harner; W. Benjamin Showalter and Sarah Mohler; H. Farmer ; ppm. Samuel Kennedy

No. 2434 Jan 2, 1868 Waynesboro; Joseph Sniteman and Hester Margaret Showalter H. 23 yrs, 7mo, 23 day; W. 23 yrs., 4mos, 17 days; both single; both b. Aug. Co. Parents: H. Henry Sniteman and Elizabeth Flory; W. Benjamin Showalter and Sarah Mohler.

No. 2796 Aug. 25, 1870 Henry Harrison Varner and Agnes A. Showalter (See C-3)

No. 3365 Oct. 6, 1874 Thomas R. Moore and Hannah F. Showalter; H. 28 yrs 5 mo; W. 25 yrs. 8 mos; both single; H. b. Powhatan Co. W. b. Aug. Co. Res. Augusta County; Parents: H. Robert M. Moore and Emily F. Sale; W. Benjamin Showalter and Sarah Mohler; H. Farmer; ppm. Martin Garber

Deed Book, Augusta Co.,VA Book 96 p 24-28 Dec. 1, 1879 (Very interesting) (See) William F. Swisher and Elizabeth nee' Showalter (William F. Swisher was 12 in 1850)
Lavinia and Mary L. Showalter
Thomas R. Moore and Hannah Showalter Powhatan Co., VA Children 1860
Leonard Showalter and Maggie, Otoc Co. Neb. Isaac 28 (?) (25-26)
Joseph Sniteman and Hettie M. Showalter, Keokuk Co. Iowa Agnes 22
James H. Showalter and Rebecca, Delaware, Co., Ohio Elizabeth 20
Being the children and heirs at law of Leonard 19
Benjamin Showalter, deceased. Silas 12
Hannah 11
Lavina 10

Also probably Hester 16 or 17, James 14 or 15? and Mary L. Showalter 8?

El Zachariah Hoy (son of John Hoy F1)
b. Sept. 1, 1768 Records of Augusta Co.,VA 1745-1800 Vol. II pg. 234-235 "Zachariah Hoy, (on Feb. 1820) is 52 years old 1st Sept. next" (So born Sept. 1, 1768. "Walter Newman was brother-in-law Zachariah Hoy"
m. Elizabeth Newman April 1, 1794
Marriage Bonds Shenandoah Co. 1772-1850 Page 63
Zachariah Hoy m. Elizabeth Newman March 31, 1794 daughter of Walter Newman. Elizabeth also had a brother Walter Newman
Marriage Register Shenandoah Co., VA 1781-1850 page 38
I hereby certify that Zachariah Hoy and Elizabeth Newman are lawfully married by license given under my hand this first day of April 1794.

Anderson Moffett

Shenandoah Co., VA Abstract of Wills 1872-1850
Will Book I page 391 "Walter Newman father-in-law of Zachariah Hoy" (Walter apparently also had a son Walter)

1810 Census Rockingham Co., VA page 11 Zachariah Hoy head of household; 2 males 10-16 (Isaac and William?); 1 male 26-45 (Zachariah); 1 female under 10; (or 1 female 10-16); 1 female 20-45 (Elizabeth); 1 slave

1820 Census Mason Co., VA (Now WVA) p. 123 Zachariah Hoy (Also John Hoy p 123) 1 male 0-10; 1 male 18-25 (William?) 1 male 45 plus (Zachariah); 1 female 16-26; 1 female 45 plus.
Also John Hoy (Charles son?) 16-26; 1 female 0-10; 1 female 16-26 (John's wife)

1840 Census Mason Co. page 246 Charles Hoy (Zachariah's nephew-reason he Z. went to Mason Co.?) 1 male 40-50; 1 female 5-10; 1 female 10-15; 1 female 15-20; and (John Hoy above 16-26?)

1830 Census Albemarle Co. p. 258 William Hoy
1 male 15-20 (Joseph?); 1 male 20-30 William b. 1798-1800; 1 male 60-70 Zachariah b. 1768; 1 female 20-30 (Mary Ann Garland Barton Hoy)

1840 Census Aug. Co. VA p. 85 Isaac Hoy Head of Household; 1 male 0-5 Issac J. (G); 1 male 5-10 Thomas F.; 1 male 40-50 Issac?; 1 male 70-80 Zachariah; 1 female 0-5 Cornelia; 1 female 10-15 (0-5 in 1830) Mildred not shown.

Conclusion from D1 Zachariah and Elizabeth m. April 1, 1794
Zachariah b. Shenandoah Co., VA Sept. 1, 1768
1810 Census living in Rockingham Co., VA (26-45)
1820 Censue living in Mason Co., VA (now WVA) (45plus)
1830 Census living in Albemarle Co., VA with William Hoy and 60-70
1840 Census living in Augusta Co., VA with Isaac Hoy and 70-80
1850 Apparently Zachariah had died

Recapitulation:
1810 Census Rockingham Isaac & Wm 10-16; Zachariah 26-45; 1 female 0-10; 1 female 16-26 Elizabeth
1820 Census Albemarle Co 10A Isaac Hoy; Mason Co 123 John Hoy; Mason Co. 123 Zachariah Hoy
1830 Census Albemarle 258 William Hoy; Orange Co. p. 312 Isaac Hoy
1840 Census Albemarle 110 Joseph Hoy; Augusta Co p. 85 Isaac Hoy
1850 Census Aug. 323 William Hoy; August p. 323 Isaac Hoy
1860 Census Aug 828 Isaac Hoy; James 1040; George 1066; Winnie Ross 1066 (William Gone?)

Deeds: Rockingham Co. Feb. 1814. Deed Nov. 30, 1813 "William Pickering of Kanawha Co., VA to Zachariah Hoy of Rockingham Co. 80 acres, part of 89 acres patented to said William Pickering." (a patent was the original deed from the government)

Deeds: Shenandoah Co., VA 1772-1820
Book J p 123; Book K pgs. 237, 299, 555, 556, 559, 560, 577, 586
Book L p 184, 426, 467
Book M p 670; Book N pgs. 117, 118, 119, 445

Republican Vindicator 25 July 1857 "Charles W. Hoy, who had been the editor of several papers in Ohio; and one at Point Pleasant, VA, died a few days since in Cincinatti"

Staunton Spectator May 12, 1853 "On the 4th inst. in Mason Co., VA Mrs. Hannah E. Hoy, formerly of this place" died (Wife of Charles W?)

Above kindly supplied by Mrs. Wilbur (Anne) Kidd (N. Wilbur) Charles W. Hoy may have been the son of Francis Charles Hoy the brother of Zachariah (and maybe the reason that Zachariah went to Mason Co.)

E3 Clifton Garland
b. 1783 (1784)
m. Dianna E4 (who died between 1870 and May 1873) (about same age as Clifton)
d. May 7, 1873 at 89 years of age Aug. Co. Register of Deaths Vol I No. 6069 1853-1878 South River Township

Clifton Garland d. May 7, 1873 in Augusta Co. of Apoplexy, 80 years old, (90?); Parents not listed; born Albemarle Co., Widower reported by Grandson, G.A.Rhodes.

Garland is English for a descendant of Gaerland (Spear Land)
The town of Garland is located in North Devonshire, England.

Who Was Who in America 1607-1896
James Garland b. 1791; VA House of Delegates 1829-31; Senate 1835-1841 from Albemarle Co. and Lynchburg (May have been a brother or cousin)
Rice Garland Book 6 p. 353, 7-9, 9-152

There were many Garlands in Albemarle County, VA and I do not have an accurate assessment of relationships, but we can follow Clifton and Dianna by Censuses.

1820 Alb. p 23
1 m 26-45
1 f 26-45
4 f 0-10

1820 Alb. p 251
1 m 40-50
1 f 40-50
1 m 5-10
1 f 0-5
2 f 5-10
2 f 10-15
2 f 15-20

1840 Alb. p 142
1 m 50-60
1 f 50-60
1 m 15-20
2 f 15-20
1 f 20-30

1850 Alb. p 236
Clifton 65 Farmer
Diana 65
Betsy 35
$500 RE

1860 Alb
Clifton 75
Diana 75
Farmer
$2340 RE
$150 P.P.
Charlottesville

1870 Alb.
Clifton 86
Diana 86
Retired Farmer
b. Virginia
Sam Miller District

1810 Census Alb. Town of Warren p. 180 Clifton E3 or uncle; also p. 158 for others
1820 Census Alb. p. 30 a Mrs. Garland over 45
1830 Census Alb. p. 251 Clifton; Nelson; p 250 Nathaniel and Thomas p. 252 William
1840 Census Alb. p. 108 William; p. 142 Clifton, Henry, and Nelson; p. 143 Nathaniel and Fleming
1850 Census Alb. p. 236 Clifton; p. 254 Nelson; p. 261 Nelson; p. 277 Nathaniel also p. 236 James and p. 238 James
1860 Census Alb. p. 654 Clifton; St. Anne's Parish Charlottesville $2340 RE, $150 P. O.
1870 Census Alb. p. 501 Clifton, Sam Miller Twp, North Garden P. O. Retired Farmer Have Fun!

I think possibly that either
James Garland, Albemarle Co 1790 Census 6 males 16 and up
or Nathaniel Garland, Albemarle Co. 1790 Census 4 males 16 and up
was the Father or Grandfather of Clifton Garland probably the latter

Will Books Albemarle County, VA at Court House, Charlottesville, VA
Book 3 Sept. 1793 Nathaniel Garland Accounting of deceased shows: - "By cash of Clifton Garland L2-7S-90 (Could be E3 or uncle?Clifton)
Book 3 p. 206 1794 Nathaniel Garland Inventory Appraisal
Book 4 p. 124 1803 Nathaniel Garland
Book 4 p. 127 1803 Nathaniel Garland
Book 5 p. 346 1814 Clifton Garland Will (See following pages)
Book 7 p. 47 1820 Clifton Garland Inventory
Peter Garland Book 7-267; 10-230; 11-114; 12-268
Overton Garland brother of Rice
Rice Garland Book 6-353; 7-9; 9-156

Nathaniel Garland died seized of large estates and properties - (Good reading), I presume Clifton Garland was the son of Nathaniel and uncle of Clifton E3.

Will Book 5 Albemarle County, VA p. 346 May 2, 1814.
I Clifton Garland do request that the debt due me by John Steel (apparently married to his sister! JBW) I do give to his daughter Margaret Steel* my horse and bridle and five hundred dollars to be paid by my executors when collected. My sister, Elizabeth Garland is due me a debt which I do hereby acquit her of and desire that my executors do pay a debt she is due my father's Estate and pay her, the said Elizabeth, one hundred dollars out of my Estate. My brother, Edward Garland is due me a debt which I hereby acquit him of: he the said Edward Garland to pay Fleming Garland one hundred and fifty dollars, I do hereby acquit Thomas Garland of Kentucky of a debt he is due me and am willing he should draw the balance of his Interest in my Father's Estate except in the land purchased by me. I do hereby acquit Clifton Garland of a debt he is due me; Also Overton Garland of a debt he is due me. I wish my executors, hereafter named, to settle all my accounts and pay all my debts as speedially as possible. Should there be any surplus, after paying as before stated, it is my desire that it be given to Margaret Steel; It is also my wish that my Negroe man, Billy, shall be given to the said Margaret Steel. I give my watch to Robert Garland. Should there be a deficiency in the above provisions for the discharge of my debts, it is my wish that an equal deduction should be made from the legacies herein given and I do hereby appoint my brother, Edward Garland, and Samuel Steel, my executors and I do hereby authorize my Executors to dispose of my real estate as they may think proper. In Witness hereof I have hereunto set my hand and seal this second day of March One Thousand eight hundred and fourteen. *

Test
William Brown
Tandy Morris
John Derneille
Thomas Darnel

Clifton Garland Seal

At a court held for Albemarle County the 2nd day of May 1814

This Instrument of writing purporting to be the last will and testament of Clifton Garland, deceased, was produced into court and proved by the oath of William Brown and Tandy Morris, two of the subscribing witnesses thereto, and ordered to be recorded

Teste John Nicholas C.A.C.

So presumably Clifton Garland was the uncle of Clifton Garland E3.
Possibly James Garland was F5 and Nathaniel Garland G11(?)

* To her + her heirs forever. I also give to the said Margaret Steel my horse etc.

Wills and Deeds made interesting reading! JBW

E8 Absalom Roach (Abraham?)

Roach is Irish for a dweller at or near a rock. (French Roche)

Who Was Who in America 1607-1896
John Roach from County Cork, Ireland b. 1813; came to USA 1829 m. 1836; was Ironmaster.

Index to Deeds Rockingham Co., VA 1778-1863 Grantors
Book 4 p. 88 Dec. 31, 1814 Absalom Roach
Book 11 p. 86 June Absalom Roach

Deeds Augusta County, VA Book 42 p. 387
Richard Roach and Elizabeth his wife Aug. 18, 1818
Deeds: Augusta Co. VA Book 46 p. 325
Richard Roach and Elizabeth his wife May 27, 1822
Richard Roach may have been Winney Roach's (D4) brother

E9 George Varner Sr.
b. c1767 (83 by 1850 Census of Pendleton Co., VA (Now WVA) page 768 Brushy Fork Division)
m. Elizabeth Eckard (E10) 1798 b. 1778 (71 by 1850 Census)

George Varner, Sr. and Elizabeth do not show on 1860 Census so presumed dead.
Lived Sugar Grove, Pendleton Co. (on Brushy Run or Brushy Fork)

Varner (Protection or Warrior in German) a descendant of Warner or Werner pronounced Varner or Verner in German.

History of Pendleton county, WVA by Oren F. Morton 1980 (Waynesboro Library 974.491 mor) p. 172 Adam Varner on Brushy Run by 1791 p. 311 Adam Varner and Christina R. granted a patent of 270 acres on Brushy Fork in 1784.

Children:
1. Conrad m. Mary A. Eye 1792 S. Fork of S. Branch of Potomac River
2. Jane
3. George (E9) m. Elizabeth Eckard 1798 Capt. Jacob Horvels Pendleton Militia Sep. 6, 1784
Children deduced from 1850 Census Pendleton Co. pages 766-778
a. George Varner, Jr. (D5) b. 1799 (51 in 1850 m. Elizabeth Crummett 1821
b. Philip Varner b. 1800 (p. 766 50 in 1850) m. Elizabeth Wilfon
c. Margaret Varner b. 1803 (p. 199 1860 Census 57 yr) m. Martin Dahmer and in 1860 living with Joseph son of George Varner Jr.

4. John m. Mary _____ he d. 1822
5. Catherine m. Michael Harold 1805
6. Abraham m. Elizabeth _____
7. Jacob m. Margaret Miller 1817

George Varner, Sr. and Elizabeth Eckard may have had other children but believe Morton is all mixed up by comparing his page 311 with Censuses.

Deed Box 4 pages 236 - 237 Pendleton Co., VA (WVA) shows:
Adam Varner and Jane a deed to George Varner (Sr) 1806

We have dealt with George Varner Jr. as well as we could. His sister Margaret Varner (Mrs. Martin Dahmer) seems to have left little trace so we will look at the family of Philip Varner and Elizabeth Wilfong.

1850 Census Pendleton Co., VA Sept. 20, Brushy Fork page 766

| | | |
|---|---|---|
| Philip Varner | 50 | Farmer |
| Elizabeth | 46 | (E. Wilfong b.1805) |
| Daniel | 26 | |
| Catherine | 24 | (m.Peter Michael) |
| Matilda | 23 | |
| Elizabeth | 21 | (m.Peter Michael of Highland Co) |
| Philip | 20 | Farmer |
| Sarah | 18 | (m. Israel Hoover) |
| Jonathan | 16 | Farmer |
| Lavina | 14 | |
| Rachael | 12 | (m.Henry Hoover) |
| Mary | 10 | |
| Christina | 8 | (m. Martin Bodkin) Highland Co. |
| Margaret | 6 | (m. Emanuel Smith) |
| William | 5 | (m. Kate Bodkin, Hld. Co.) |
| Lovira | 2 | (m. Joshua Puffenbarger) |

1850 Census also son of Philip?

| | | |
|---|---|---|
| Christian Varner | 25 | Farmer |
| Eleanor | 22 | |
| William | 3 | |
| Sarah | 6/12 | (died by 1860?) |

1860 census

| | |
|---|---|
| Christian | 38 |
| Helena | 28 |
| William A. | 13 |
| Rachael C. | 8 |
| Joel | 6 |
| George H. | 4 |
| Benami | 2 |

1860 Census Sugar Grove

| | | |
|---|---|---|
| Daniel Varner | 36 | Farmer |
| Delilah | 36 | (Crummett b. 1824) |
| Elizabeth | 56 | (Mother of Daniel, widow) |
| Margaret | 16 | |
| William | 15 | |
| Louisa | 12 | |

1870 Census

| | | |
|---|---|---|
| Christian | 47 | |
| Nellena | 38 | |
| Rachael | 18 | (m.David Foley) |
| Joel | 16 | (m. Mary Foley) |
| Martin | 5 | (m. Mary Eckard) |
| Job | 3 | (m. Delilah Simmons) |
| Noah | 6/12 | (b. December) |

1870 Census Pendleton Co.

| | | |
|---|---|---|
| Daniel Varner | 46 | Farmer |
| Delilah | 45 | d. 4/20/1878) she dau. Henry & Sallie Crummett |
| William J. Baker | 10 | (?relation) |

1880 Census Pendleton Co.

| | | |
|---|---|---|
| Christian Varner | 55 | Farmer |
| Nelly(Nellie?) | 49 | =N. Simmons |
| Martin | 13 | |
| Job | 11 | |
| Noah | 8 | |
| Harvard L. | 4 | |

1880 Census Pendleton Co.

| | | |
|---|---|---|
| Daniel Varner | 56 | |
| Susanna | 45 | (New wife?) |
| Elizabeth V. | 75 | (Mother of Daniel) |

1880 Census

| | | |
|---|---|---|
| Joel Varner | 24 | Laborer (son of Christian) |
| Mary | 25 | (Mary Foley) |
| Hetty M. | 4 | |
| Henry D. | 1 | |

E10 Elizabeth Eckard, Varner (Eckhart one place, also Ecort probably phonetics) b. 1778 m. George Varner, Sr. (E9) 1798 (presumed dead by 1860) Eckard is German. They were on Stony Run-Sugar Grove District before 1780 (Morton).

Michael Eckard (G37) arrived in Pendleton Co. in 1754 and is perhaps really the Pioneer and father of Philip (The Pioneer) as he is mentioned as Administrator to Mark Miller in 1757 and as surety to Peter Vaneman.

Philip Eckard (E19), "The Pioneer", appears to have had these children: 1. Abraham d. 1817; Patented 150 acres in 1782 and to Philip Eckard 1787 on South Fork of the South Branch of the Potomac River. 2. Philip m. Sophia Fleisher 1799; d. 1820; Patented 58 acres on South Fork 1782. 3. Henry killed by accident 1818. 4. Polly m. Jacob Moyers, Jr. 5. Elizabeth m. George Varner (Sr.) she b. 1778.

The present Eckards live on South Fork of South Branch of Potomac River, above Sugar Grove (South).

A patent was an original grant of land from the Government to an individual.

E11 Christopher Crummett
b. (?); m. Ann R.E.; d. 1816 (Crummett is German Cromet or Krommet)
Christopher had patent of 87 acres on Crummett Run 1787 and present. Crummetts remain on or near original homestead.

Children of Christopher and Ann
1. Frederick m. Catherine Snider; b. 1770 d. 1825
   son Henry whose daughter Delilah (b.1824) m. Daniel Varner (she b. 1825 d. 1878)
2. Conrad m. Susannah Lamb 1796
   Frederick and Conrad were in Capt. Jacob Hoover's Co. of Militia Sept. 6, 1794 (I find Capt. Jacob Hoover, Horveh but presume it to be Hoover. JBW)
3. George b. 1787 m. Susannah Simmons about 1817
4. Flora m. Philip Grogg 1791
5. Margaret m. John Harold 1792
6. Catherine
7. Rebecca
8. Mary
9. Rachel m. Jacob Probst 1792(?) perhaps birthdate?

I cannot connect Elizabeth Crummett (D6) with Christopher but suspect she was a younger daughter of Christopher and Elizabeth m. George Varner, Jr.

Map of Sugar Grove area on next page.

E13 Showalter (Possibly Jacob, see Bond of Benjamin Showalter)

The name Showalter is German for Schoolmaster, or a dweller in the woods.

E15 John Mohler see bond for D7
m. April 16, 1799 Magdaline Ryanhart E16

Mohler (also Mueller) is German for Miller - one who grinds grain

Map of Sugar Grove Area, Pendleton County, WVA

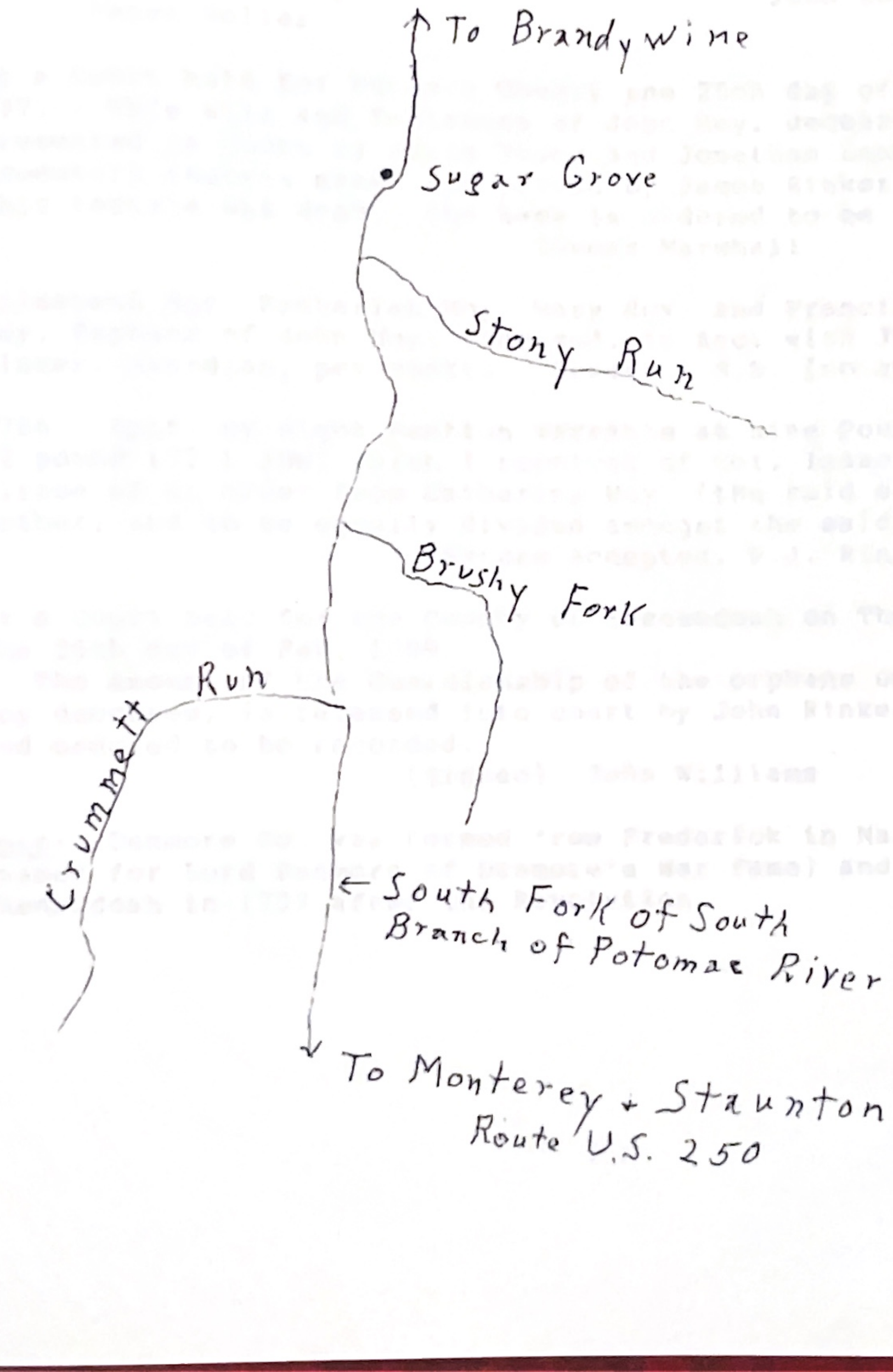

F1 John Hoy & F2 Catharina
He d. March (?) 1777

Will Book A Shenandoah Co. Page 284

"In the name of God, Amen. I John Hoy of Dunmore County of Colony of Virginia, being sound in mind and health, thanks be to God for the same. It's my will that my dear wife Catharina and my children shall have an equal share of alike in all my real and personal Estate to which I leave my trusty friends, Edwin Young and Jonathan Langdon, Executors for the same Estate of mine to see it equally divided. I therefore, make this my last Will and Testament, revoking all other wills and testaments.

Made before _____
March 17, 1776

Signed in presence of
William Murphy
Peter Holler

John Hoy Seal

At a Court held for Dunmore County the 25th day of March 1777 - This Will and Testament of John Hoy, deceased, was presented in Court by Edwin Young and Jonathan Langdon, the Executors therein named and proved by Jacob Rinker that this testate was dead - the same is ordered to be certified.

Thomas Marshall

Elizabeth Hoy, Zachariah Hoy, Mary Hoy, and Francis Charles Hoy, Orphans of John Hoy, deceased, in Acc. with Jacob Rinker, Guardian, per contra Credit L,S,D, (no amount given)

1786 - Appt. by eight Pention Warrants at nine Pounds each - 72 pound (72 L JBW) which I received of Col. Isaac Zane by virtue of an order from Catherina Hoy (the said orphans mother) and to be equally divided amongst the said four orphans.

Errors Accepted, P.J. Rinker, Clerk

At a Court held for the County of Shenandoah on Thursday, the 26th day of Feb. 1789.

The amount of the Guardianship of the orphans of John Hoy deceased, is released into court by John Rinker, Guardian and ordered to be recorded.

(Signed) John Williams

Note: Dunmore Co. was formed from Frederick in March 24, 1772 (named for Lord Dunmore of Dunmore's War fame) and renamed Shenandoah in 1777 after the Revolution.

Shenandoah County, VA. General Index of Wills 1772-1925
Book A p284 1772 John Hoy, deceased
Book B p125 1784 John Hoy - Administrator Bond
Book B p174 1784; Book C p5 1784; Book E p104 1796 List as orphans of John Hoy deceased: - Charles Hoy, Elizabeth Hoy, Francis C. Hoy, and Zachariah Hoy.

Note: Mary Hoy is lost and Charles Hoy added. (Why?)

Labor Omnia Vincit

---- Finis ----

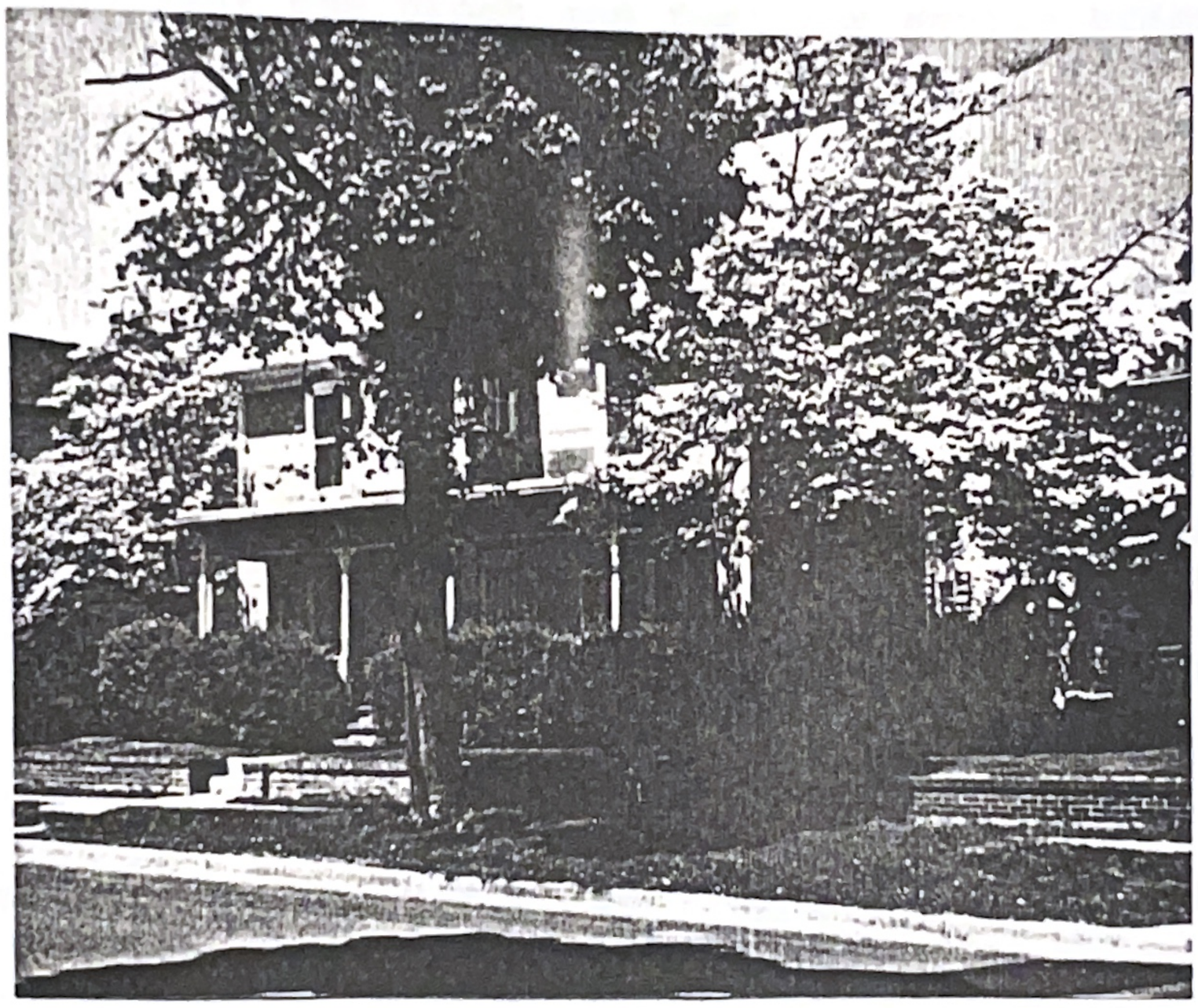

537 CHESTNUT AVENUE

ACCO PRESSTEX® COPRESS®

| | |
|---|---|
| 25070 | YELLOW |
| 25071 | BLACK |
| 25072 | LIGHT BLUE |
| 25073 | DARK BLUE |
| 25074 | LIGHT GRAY |
| 25075 | LIGHT GREEN |
| 25076 | DARK GREEN |
| 25077 | TANGERINE |
| 25078 | RED |
| 25079 | EXECUTIVE RED |

GENUINE PRESSBOARD

© ACCO INTERNATIONAL, INC.
CHICAGO, ILLINOIS 60718

ACCO

SC 929.2 HOY Mar
Marion, Hilda Beatrice Hoy
Hoy family of Augusta, Virginia
AUGUSTA CO LIB scl93152769
3 3120 99091328 4